



Specifications, Plans, Contract Proposal,
Contract Bid Bond for the:

2019 SEALCOAT

Bid No. 616

City of Danville, Illinois

Bid Opening: March 7, 2019, 10:00 a.m.

**Danville Department of Urban Services
1155 E VOORHEES, SUITE A, Danville, IL 61832**

R. David Schnelle, Director

Bid. No. 616

TABLE OF CONTENTS

NOTICE TO BIDDERS2

PROPOSAL BID BOND.....4

PROPOSAL5

VENDOR’S SWORN STATEMENT6

SPECIAL PROVISIONS7

 IDOT PROVISIONS.....7

 COMPLETION DATE7

 TRAFFIC CONTROL AND PROTECTION7

 BITUMINOUS SURFACE TREATMENT.....8

 PCC PARTIAL DEPTH HMA PATCHING.....9

 PAVEMENT MARKING REMOVAL (WATER BLASTING)10

 DESCRIPTION: THIS WORK SHALL CONSIST OF REMOVING THE EXISTING PAVEMENT MARKINGS USING WATER BLASTING, NO GRINDING WILL BE ALLOWED.10

 MOBILIZATION10

CITY OF DANVILLE STANDARD CONTRACT CLAUSES11

CITY OF DANVILLE GENERAL CONDITIONS12

CITY OF DANVILLE REQUIRED CONTRACT PROVISIONS13

SCHEDULE OF WORK.....15

PAVEMENT MARKING REMOVAL26

SCHEDULE OF PRICES.....40

SIGNATURES41

EMPLOYER CERTIFICATE OF COMPLIANCE REPORT FORM44

SEXUAL HARASSMENT GUIDELINES49

CONTRACT54

CONTRACT BOND55



CITY OF DANVILLE

Notice to Bidders

RETURN WITH BID

Project	<u>2019 SEALCOAT</u>
County	<u>Vermilion</u>
Local Agency	<u>Danville</u>
Project No.	<u>616</u>

Time and Place of Opening of Bids

Sealed proposals for the improvement described below will be received at the office of _____

until _____ o'clock ____ M., ^(address) March 7, 2019 Proposals will be opened and read publicly
 at _____ o'clock ____ M., ^(date) March 7, 2019 at the office of CITY CLERK
^(date)
17 W MAIN DANVILLE, IL 61832
^(address)

Description of Work

Name 2019 SEALCOAT Length _____ feet (_____ miles)
 Location various
 Proposed Improvement A1 surface treatment

Bidders Instructions

1. Plans and proposal forms will be available in the office of _____ Urban Services 1155 E Voorhees Suite A and at www.cityofdanville.org.
2. If prequalification is required, the 2 low bidders must file within 24 hours after the letting an "Affidavit of Availability" (Form BC 57), in triplicate, showing all uncompleted contracts awarded to them and all low bids pending award for Federal, State, County, Municipal and private work. Two copies shall be filed with the Awarding Authority.
3. All proposals must be accompanied by either a proposal bid bond, proposal cashier's check, or a proposal certified check in the amount of 5% of the total bid price.
4. The Awarding Authority reserves the right to waive technicalities and to reject any or all proposals as provided in the General Conditions.
5. Bidders need not return the entire contract proposal when bids are submitted unless otherwise required. Portions of the proposal that must be returned include the following:

a. Contract Cover	i. Noncollusion Affidavit of Bidder
b. Notice to Bidders	j. Certification of Bidder Regarding Equal Employment Opportunity
c. Contract Proposal	k. Certification of Bidder Regarding Section 3 and Segregated Facilities
d. Contract Schedule of Prices	l. Bidder Certification Concerning Labor Standards and Prevailing Wage Requirements
e. Acknowledgement of Addenda	m. Bidder Section 3 Plan Format with Tables "A" & "B"
f. Signatures	n. ECCR Forms
g. Proposal Bid Bond (if applicable)	
h. Vendor's Sworn Statement Re. Delinquent Taxes	

6. The quantities appearing in the bid schedule are approximate and are prepared for the comparison of bids. Payment to the Contractor will be made only for the actual quantities of work performed and accepted or materials furnished according to the contract. The scheduled quantities of work to be done and materials to be furnished may be increased, decreased or omitted as hereinafter provided.
7. Submission of a bid shall be conclusive assurance and warranty the bidder has examined the plans and understands all requirements for the performance of work. The bidder will be responsible for all errors in the proposal resulting from failure or neglect to conduct an in depth examination. The Awarding Authority will, in no case be responsible for any costs, expenses, losses or changes in anticipated profits resulting from such failure or neglect of the bidder.
8. The bidder shall take no advantage of any error or omission in the proposal and advertised contract.
9. If a special envelope is supplied by the Awarding Authority, each proposal should be submitted in that envelope furnished by the Awarding Agency and the blank spaces on the envelope shall be filled in correctly to clearly indicate its contents. When an envelope other than the special one furnished by the Awarding Authority is used, it shall be marked to clearly indicate its contents. When sent by mail, the sealed proposal shall be addressed to the Awarding Authority at the address and in care of the official in whose office the bids are to be received. All proposals shall be filed prior to the time and at the place specified in the Notice to Bidders. Proposals received after the time specified will be returned to the bidder unopened.
10. Permission will be given to a bidder to withdraw a proposal if the bidder makes the request in writing or in person before the time for opening proposals.
11. **DOES NOT APPLY TO FEDERAL AID PROJECTS.** In accordance with the provisions of Section 30-22 (6) of the Illinois Procurement Code, the bidder certifies that it is a participant, either as an individual or as part of a group program, in the approved apprenticeship and training programs applicable to each type of work or craft that the bidder will perform with its own forces. The bidder further certifies for work that will be performed by subcontract that each of its subcontractors submitted for approval either (a) is, at the time of such bid, participating in an approved, applicable apprenticeship and training program; or (b) will, prior to commencement of performance of work pursuant to this contract, begin participation in an approved apprenticeship and training program applicable to the work of the subcontract. The Department, at any time before or after award, may require the production of a copy of each applicable Certificate of Registration issued by the United States Department of Labor evidencing such participation by the contractor and any or all of its subcontractors. Applicable apprenticeship and training programs are those that have been approved and registered with the United States Department of Labor. The bidder shall list in the space below, the official name of the program sponsor holding the Certificate of Registration for all of the types of work or crafts in which the bidder is a participant and that will be performed with the bidder's forces. Types of work or craft work that will be subcontracted shall be included and listed as subcontract work. The list shall also indicate any type of work or craft job category that does not have an applicable apprenticeship or training program. **The bidder is responsible for making a complete report and shall make certain that each type of work or craft job category that will be utilized on the project is accounted for and listed.**

The requirements of this certification and disclosure are a material part of the contract, and the contractor shall require this certification provision to be included in all approved subcontracts. In order to fulfill this requirement, it shall not be necessary that an applicable program sponsor be currently taking or that it will take applications for apprenticeship, training or employment during the performance of the work of this contract.

By Order of

Lisa Monson

(Awarding Authority)

County Engineer/County Superintendent of Highways/Municipal Clerk

Note: All proposal documents, including Proposal Guaranty Checks or Proposal Bid Bonds, should be stapled together to prevent loss when bids are processed.



City of Danville
Proposal Bid Bond

RETURN WITH BID

Project 2019 Sealcoat
County
Local Agency
Project No. 616

PAPER BID BOND

WE as PRINCIPAL,

and as SURETY,

are held jointly, severally and firmly bound unto the City of Danville (hereafter referred to as "COD") in the penal sum of 5% of the total bid price, or for the amount specified in the proposal documents in effect on the date of invitation for bids whichever is the lesser sum. We bind ourselves, our heirs, executors, administrators, successors, and assigns, jointly pay to the COD this sum under the conditions of this instrument.

WHEREAS THE CONDITION OF THE FOREGOING OBLIGATION IS SUCH that, the said PRINCIPAL is submitting a written proposal to the COD acting through its awarding authority for the construction of the work designated as the above section.

THEREFORE if the proposal is accepted and a contract awarded to the PRINCIPAL by the COD for the above designated section and the PRINCIPAL shall within fifteen (15) days after award enter into a formal contract, furnish surety guaranteeing the faithful performance of the work, and furnish evidence of the required insurance coverage, all as provided in the "Standard Specifications for Road and Bridge Construction" and applicable Supplemental Specifications, then this obligation shall become void; otherwise it shall remain in full force and effect.

IN THE EVENT the COD determines the PRINCIPAL has failed to enter into a formal contract in compliance with any requirements set forth in the preceding paragraph, then the COD acting through its awarding authority shall immediately be entitled to recover the full penal sum set out above, together with all court costs, all attorney fees, and any other expense of recovery.

IN TESTIMONY WHEREOF, the said PRINCIPAL and the said SURETY have caused this instrument to be signed by their respective officers this day of

Principal

(Company Name) (Company Name)

By: (Signature and Title) By: (Signature and Title)

(If PRINCIPLE is a joint venture of two or more contractors, the company names, and authorized signatures of each contractor must be affixed.)

Surety

(Name of Surety) By: (Signature of Attorney-in-Fact)

STATE OF ILLINOIS,
COUNTY OF

I, a Notary Public in and for said county, do hereby certify that

(Insert names of individuals signing on behalf of PRINCIPAL & SURETY)

who are each personally known to me to be the same persons whose names are subscribed to the foregoing instrument on behalf of PRINCIPAL and SURETY, appeared before me this day in person and acknowledged respectively, that they signed and delivered said instruments as their free and voluntary act for the uses and purposes therein set forth.

Given under my hand and notarial seal this day of
My commission expires

(Notary Public)

ELECTRONIC BID

Electronic bid bond is allowed (box must be checked by COD if electronic bid bond is allowed)

The Principal may submit an electronic bid bond, in lieu of completing the above section of the Proposal Bid Bond Form. By providing an electronic bid bond ID code and signing below, the Principal is ensuring the identified electronic bid bond has been executed and the Principal and Surety are firmly bound unto the COD under the conditions of the bid bond as shown above. (If PRINCIPAL is a joint venture of two or more contractors, an electronic bid bond ID code, company/Bidder name title and date must be affixed for each contractor in the venture.)

Electronic Bid Bond ID Code

Electronic Bid Bond ID Code

(Company/Bidder Name)

(Signature and Title)

Date



CITY OF DANVILLE

Proposal

Project	<u>2019 Sealcoat</u>
County	_____
Local Agency	_____
Project No.	<u>616</u>

RETURN WITH BID

1. Proposal of _____

for the improvement of the above section by the construction of A1 surface treatment of various streets

_____ a total distance of _____ feet, of which a distance of _____ feet ,(_____ miles) are to be improved.

2. The plans for the proposed work are those prepared by City of Danville

3. The specifications referred to herein are the Standard Specifications for Water & Sewer Main Construction in Illinois prepared by the Illinois Society of Professional Engineers and those prepared by the Department of Transportation and designated as "Standard Specifications for Road and Bridge Construction" and the "Supplemental Specifications and Recurring Special Provisions" thereto, adopted and in effect on the date of invitation for bids.

4. The undersigned agrees to accept, as part of the contract, the applicable Special Provisions indicated on the "Check Sheet for Recurring Special Provisions" contained in this proposal.

5. The undersigned agrees to complete the work within _____ working days or by SEPTEMBER 20, 2019 unless additional time is granted in accordance with the specifications.

6. A proposal guaranty in the amount of 5% of the total bid price will be required. Bid Bonds will will not be allowed as proposal guaranties. Accompanying this proposal is either a bid bond if allowed, on form CODBLR 12230 or a proposal guaranty cashier's or certified check made payable to: STEPHANIE WILSON Treasurer of the CITY OF DANVILLE the amount of the check is: _____ (_____)

7. In the event that one proposal guaranty check is intended to cover two or more proposals, the amount must be equal to the sum of the proposal guaranties, which would be required for each individual proposal. If the proposal guaranty check is placed in another proposal, it will be found in the proposal for: Project Number _____ .

8. If this proposal is accepted and the undersigned fails to execute a contract and contract bond as required, it is hereby agreed that the Bid Bond or check shall be forfeited to the City of Danville.

9. Each pay item should have a unit price and a total price. If no total price is shown or if there is a discrepancy between the product of the unit price multiplied by the quantity, the unit price shall govern. If a unit price is omitted, the total price will be divided by the quantity in order to establish a unit price.

10. A bid will be declared unacceptable if neither a unit price nor a total price is shown.

11. The undersigned firm certifies that it has not been convicted of bribery or attempting to bribe an officer or employee of the State of Illinois, nor has the firm made an admission of guilt of such conduct which is a matter of record, nor has an official, agent, or employee of the firm committed bribery or attempted bribery on behalf of the firm and pursuant to the direction or authorization of a responsible official of the firm. The undersigned firm further certifies that it is not barred from contracting with any unit of State or local government as a result of a violation of State laws prohibiting bid-rigging or bid-rotating.

12. The undersigned submits herewith the SCHEDULE OF PRICES covering the work to be performed under this contract.

**VENDOR'S SWORN STATEMENT
PURSUANT
TO 65 IL CS 5/11-42.1-1**

TO: CITY OF DANVILLE
17 WEST MAIN ST.
DANVILLE, IL. 61832

With reference to bid/purchase order# _____, the undersigned states under oath as follows: (check only one (1) box).

- 1. The undersigned is not delinquent in the payment of any tax administered by the Illinois Department of Revenue; or,
- 2. The undersigned is delinquent in the payment of one or more taxes administered by the Illinois Department of Revenue, but is contesting its liability for the tax or the amount of tax accordance with the procedures established by the appropriate revenue Act; or,
- 3. The undersigned is not considered delinquent in the payment of a tax because (i) it has entered into an agreement with the Illinois Department of Revenue for the payment of all such taxes due, and (ii) it is in compliance with the agreement.

Dated: _____, 2019

VENDOR:

Name

By: _____

Signature

SUBSCRIBED AND SWORN TO

Before me this _____ day

of _____, 2019

Notary Public

EXECUTE AND RETURN WITH BID

CITY OF DANVILLE SPECIAL PROVISIONS

The IDOT Supplemental Specifications, Recurring Special Provisions, BDE Special Provisions, Local Roads Special Provisions, and Highway Standards applicable to this contract are hereby incorporated into and made part of this contract. The documents are not reproduced herein but may be found at www.dot.state.il.us or will be provided upon request to the City of Danville.

The following Special Provisions supplement the "Standard Specifications for Road and Bridge Construction", adopted January 1, 2016, the latest edition of the "Illinois Manual on Uniform Traffic Control Devices for Streets and Highways", the "Manual of Test Procedures For Materials" in effect on the date of invitation for bids, and the "Supplemental Specifications and Recurring Special Provisions which apply to and govern the construction of this project, in the city of Danville, Vermilion County, Illinois. In case of conflict with any part, or parts, of said Specifications, the said Special Provisions shall take precedence and shall govern.

IDOT PROVISIONS

The IDOT Supplemental Specifications, Recurring Special Provisions, BDE Special Provisions, and Local Roads Special Provisions applicable to this contract are hereby incorporated into and made part of this contract. The documents are not reproduced herein but may be found at www.dot.state.il.us or will be provided upon request to the City of Danville.

COMPLETION DATE

The contractor shall complete the work on or before September 20, 2019 unless additional time is granted according to the Standard Specifications. Liquidated damages will be calculated according to Article 108.09 of the Standard Specifications.

TRAFFIC CONTROL AND PROTECTION

Date Prepared: May 24, 2005
By: City of Danville

Traffic Control shall be according to applicable sections of the Standard Specifications, the applicable guidelines contained in the Illinois Manual on Uniform Traffic Control Devices for Streets and Highways, these Special Provisions, and any special details and Highway Standards contained herein.

Coordination of Work: The Contractor shall notify the Engineer at least 24 hours in advance of the streets the Contractor proposes to seal.

Special Details: The Contractor shall install "NO PARKING ANY TIME – POLICE ORDER" signs one day in advance of the next days' operation with adequate placement to clear the next days' work area. The Contractor shall insure that the streets are adequately cleared before proceeding with the work. The Contractor shall remove the signs when the area of work is opened to traffic. The Engineer will provide the signs as requested by the Contractor. The Contractor shall return the signs to the Engineer at the close of the project.

Basis of Payment: Traffic control and other materials included in the scope of this item, furnished, maintained, and removed will not be measured for payment but will be paid for at the lump sum price for TRAFFIC CONTROL AND PROTECTION.

BITUMINOUS SURFACE TREATMENT

This work shall consist of constructing a single bituminous surface treatment over as a sealcoat and / or in preparation for micro surfacing by others. This work shall be performed according to Section 403 of the Standard Specifications and the BDE Special Provision for Preventative Maintenance-Cape Seal and as modified herein.

Materials: Materials shall be according to the following Articles/Sections of the Standard Specifications.

Item	Article / Section
(a) Seal Coat Aggregate (Note 1).....	1003, 1004.03
(b) Seal Coat Aggregate Sp (Note 2).....	1003,1004.03
(c) Bituminous Materials (Note 3).....	1032

Note 1. The seal coat aggregate quality shall be Class C. Aggregate shall be CM 16 as specified below or FM-6(crushed steel slag) as designated in the seal coat schedule.

AGGREGATE GRADATIONS							
Grad. No.	Sieve Size and Percent Passing						
	½ in.	3/8 in.	1/4 in.	No. 4	No. 8	No. 16	No. 200
CM 16	100	97 +/-3	60 +/-10	15+/-10	2+/-2		1 +/-1

Note 2. N.A.

Note 3. The bituminous material shall be an HFP polymer modified emulsified asphalt meeting the requirements of Article 1032.06(f)(2) of the Standard Specifications.

All materials must be State Inspected. It is the responsibility of the Contractor to secure the inspection reports. The aggregate material shall be approved by the Engineer prior to the placement. The Contractor shall be responsible for guaranteeing the compatibility of the aggregate with the Bituminous Materials specified. Any Aggregate incompatible with the bituminous materials specified shall be replaced by the Contractor at his/her own expense, including any necessary Bituminous Materials.

Weather Limitations: This work shall be done between June 15 and September 20. Bituminous materials shall be applied only when the temperature of the air in the shade is above 55 degrees F. No work shall be started if local conditions indicate that rain is imminent.

Construction Requirements: Repair and preparation of base or existing surface shall be by others. The Contractor shall cover all manhole lids with heavy paper or other suitable material prior to application of the seal coat. When a carpet drag is used the heavy paper shall be glued to the manhole lid to prevent it from being dragged with the carpet. The heavy paper shall be removed prior to reopening streets to traffic. The Contractor shall maintain access to all manholes in the limits of the work. The Contractor shall open each manhole within the contract limits 24 hours after the seal coat application.

Sweeping shall be performed by others. Necessary sweeping shall be coordinated by the Contractor through the Engineer. The Contractor shall remove remaining debris with gas powered leaf blowers or brooms just prior to application of bituminous material.

Method of Measurement: Bituminous materials and seal coat aggregate will be measured for payment as specified in Section 403 of the Standard Specifications. All seal coat aggregate tickets must have the signature of the Engineer and must be dated by the Engineer on the day of application.

Basis of Payment: This work will be paid for payment in place at the contract unit price per Ton for POLYMERIZED BITUMINOUS MATERIALS (COVER AND SEAL COATS), and at the contract unit price per ton for SEAL COAT AGGREGATE of the type specified.

PCC PARTIAL DEPTH HMA PATCHING

Date Prepared January 31, 2019
By City of Danville

Description: This work shall consist of partial depth removal of the existing Portland cement concrete pavement structure and replacement with hot-mix asphalt (HMA) at locations shown in the plans, or directed by the Engineer.

Materials: Materials shall be according to the following Articles/Sections of the Standard Specifications.
Item Article/Section

- (a) Bituminous Material for Prime Coat 406.02
- (b) Hot-Mix Asphalt (Note 1) 1030

Note 1. If the patch is going to be resurfaced, the HMA for partial depth patches shall be a surface mixture of the same type as the proposed resurfacing or as approved by the Engineer. If the patch is not going to be resurfaced, the mix shall be as shown on the plans.

Equipment: Equipment shall be according to the following Articles/Sections of the Standard Specifications.
Item Article/Section

- (a) Self-Propelled Milling Machine 1101.16
- (b) Concrete Saw 442.03(f)
- (c) Wheel Saw 442.03(g)
- (d) Rollers 442.03
- (e) Mechanical Sweeper 1101.03
- (f) Air Equipment (Note 1)

Note 1. The air equipment shall be capable of supplying compressed air at a minimum pressure of 100 psi (690 kPa) and shall have sufficient flow rate to remove all disturbed pavement debris. The equipment shall also be according to ASTM D 4285.

Partial Depth Removal. Partial depth removal of the pavement shall be accomplished by the use of a milling machine and/or the wheel saw. The patch area shall be cleaned by air equipment or mechanical sweeper and all disturbed pavement debris and any loose or unsound concrete shall be removed. Materials resulting from the removal shall be disposed of according to Article 202.03 of the Standard Specifications.

Exposed reinforcement shall be removed back to the point where the steel is in contact with sound concrete. Where high steel is encountered, the depth of the patch may be reduced as directed by the Engineer.

Replacement with HMA. When the Engineer determines the exposed pavement will be suitable for a partial depth patch, a bituminous prime coat shall be applied according to Article 406.05(b) of the Standard Specifications.

The prepared patch shall be filled with HMA with a maximum lift thickness of 3 in. (75 mm). Where more than one lift is needed, the top lift shall be a minimum of 2 in. (50 mm) thick. The HMA shall be compacted to the satisfaction of the Engineer.

Patch Maintenance. Patches opened to traffic which are high or become rough by rutting, shoving, or heaving shall be corrected by trimming off high areas and/or filling depressions. Filled areas shall be rolled again.

Method of Measurement. Partial depth removal of the Portland cement concrete pavement will be measured for payment in place and the area computed in square yards (square meters).

HMA for partial depth patching of the Portland cement concrete pavement and for the backfilling of partial depth removal when it is determined the area is not suitable for a partial depth patch will be measured for payment in Tons (Metric Tons) according to Article 406.13 of the Standard Specifications.

Basis of Payment. Partial depth removal of the Portland cement concrete pavement will be paid for at the contract unit price per Square Yard (Square Meter) for PARTIAL DEPTH REMOVAL, of the type and thickness specified.

HMA for partial depth patching will be paid for at the contract unit price per Ton (Metric Ton) for PARTIAL DEPTH PATCHING in place and shall include priming, furnishing, transporting, placing, trimming and compacting the material.

PAVEMENT MARKING REMOVAL (WATER BLASTING)

Date Prepared: February 12, 2019

By: City of Danville

Description: This work shall consist of removing the existing pavement markings using Water Blasting, **no grinding will be allowed.**

Method of Measurement. This work will be measured per Article 783.03 of the Standard Specifications for Road and Bridge construction.

Basis of Payment. This work will be paid for at the contract unit price per square foot(square meter) for Pavement Marking Removal (Water Blasting).

MOBILIZATION

Date Prepared: May 24, 2005

By: City of Danville

Mobilization shall be according to Section 671 of the Standard Specifications and as modified herein.

Basis of Payment: The work specified in this Special Provision will not be paid for as a separate item. The cost of mobilization shall be considered as included in the unit price item of the work for which it is required.

CITY OF DANVILLE STANDARD CONTRACT CLAUSES

- 1.) Any proposed change in this contract shall be submitted to the City of Danville for its prior approval.
- 2.) In connection with the execution of this contract, the contractor shall not discriminate against any employee or applicant for the employee because of race, religion, color, sex, or national origin. The contractor shall take affirmative action to ensure that applicants are employed, and that employees are treated during their employment, without regard to their race, religion, sex, color, or national origin. Such actions shall include but not be limited to the following: Employment upgrading, demotion or transfer, recruitment advertising, layoff or termination, rates of pay or other forms of compensation, and selection for training, including apprenticeship.
- 3.) In connection with the performance of this contract, the contractor will cooperate with the City of Danville, Illinois in meeting his or her goals with regard to the City's goal of 16% minority employment.

CITY OF DANVILLE GENERAL CONDITIONS

- 1.) The intent of this presentation is to specify a contract for the construction of the project as described in the Notice to Bidders, the Special Provisions, and the plan documents.
- 2.) The Contractor shall, upon request, submit supportive evidence that he/she has successfully engaged in this type of construction and a list of successfully completed projects may be requested.
- 3.) No advantage shall be taken of the purchaser by the bidder in the omission of any part or detail, which goes to make the service complete and operable, even though such part is not specifically covered in this specification.
- 4.) Delays in service caused by bon-fide strikes, government priority or requisition, riots, fires, sabotage, acts of God, or any other delays deemed by the City of Danville, to be clearly and unequivocally beyond the contractor's control, will be recognized by the City, and the Contractor will be relieved of the responsibility of meeting the delivery time, as stipulated, upon Contractor's filing with the City, a notarized, just and true statement signed by a responsible official of the contractor's company, giving in detail all the essential circumstances which, upon verification by the City, justifies such action by the City.
- 5.) Each proposal shall be submitted with the understanding that the acceptance in writing by the purchaser of the offer to furnish the service described herein shall constitute a contract between the bidder and the purchaser which shall bind the bidder on his/her part to furnish and deliver at his/her bid prices in accordance with the conditions of said accepted proposal and specifications.
- 6.) Incomplete and/or conditional bids, or those, which take exception to the specifications, may be considered non-responsible and may be rejected.
- 7.) The City of Danville, Illinois, reserves the right to accept any bid or to reject any or all bids or to award the contract on such basis as it deems to be in the best interest of the City.
- 8.) Other Information
 - A. The City of Danville, Illinois, reserves the right to postpone bid opening for its own convenience, to waive technicalities in the bidding and to reject any or all bids.
 - B. Changes to the specifications will be made by addendum.
 - C. Requests for information or clarification regarding the bidding documents shall be made in writing 72 hours prior to bid opening.
- 9.) Bids will be submitted on the forms provided. Bids submitted in any other form may be considered non-responsive and may be rejected. The bid forms must be completely filled out, by the bidder, to be considered responsive.

CITY OF DANVILLE REQUIRED CONTRACT PROVISIONS

- 1.) It is the intent of the City of Danville, Illinois, to make an award of contract within (30) days after receipt of bids.
- 2.) Based on the bid proposals received by the City of Danville with regard to this specification, the City will review proposals submitted to see if bids are responsive to the specifications, first. The City will then judge the bidders qualifications to make sure the bidder is qualified to bid.
- 3.) The contractor shall comply with the Illinois Prevailing Wages Act and any and all other Acts, Statutes of Laws which pertain to workers employed on a Public Works Project. This contract calls for the construction of a “public work,” within the meaning of the Illinois Prevailing Wage Act, 820 ILCS 130/.01 et seq. (“the Act”). The Act requires contractors and subcontractors to pay laborers, workers and mechanics performing services on public works projects no less than the current “prevailing rate of wages” (hourly cash wages plus amount for fringe benefits) in the county where the work is performed. The Illinois Department of Labor (“The Department”) publishes the prevailing wage rates on its website at <http://labor.illinois.gov/>. The Department revises the prevailing wage rates and the contractor/subcontractor has an obligation to check the Department’s web site for revisions to prevailing wage rates. For information regarding current prevailing wage rates, please refer to the Illinois Department of Labor’s website. All contractors and subcontractors rendering services under this contract must comply with all requirements of the Act, including but not limited to, all wage requirements and notice and record keeping duties.
- 4.) The successful bidder to whom the award of contract is made shall be given notification of such award and the aforementioned shall have ten (10) working days to execute the service contract. If the contract is not executed within ten (10) working days, the City shall rebid the contract or move to the next highest rated bidder (at the City’s own choice).
- 5.) In the even a single bid is received the City of Danville, Illinois, may conduct a price and/or cost analysis of the bid. The City will then make a determination as to the acceptance or rejection of the bid.
- 6.) The performance of work under this contract may be terminated by the procuring agency in accordance with this clause in the best interest of the City of Danville, Illinois. Any such termination shall be affected by delivery to the Contractor a Notice of Termination specifying the extent to which performance for work under the contract is terminated and the date upon which such termination subsequently becomes effective. After receipt of a Notice of Termination, the Contractor shall:
 - A. Stop work under the contract on the date given in the Notice of Termination and to the extent specified in the Notice of Termination.
 - B. Acknowledge in writing to the City of Danville, Illinois, the receipt of such notice.
 - C. Place no further orders or subcontracts for materials, services, or facilities, except as may be necessary for completion of such portion of work as deemed necessary by the City.
 - D. Terminate all orders and subcontracts to the extent that they relate to the performance of work terminated by the Notice.
- 7.) This contract may be terminated for cause or convenience after a thirty (30) day written notice.
- 8.) Any falsification of records or fraudulent activities or practices will be prosecuted and financial remedies will be sought.
- 9.) As security for acceptance of the contract, each bid shall be accompanied by a bid bond or bid check, drawn payable to the City of Danville, Illinois as required in the Proposal. This bid bond shall be furnished at the time of the bid submittal and shall be executed by the officer, partner or owner authorized to sign for the firm, and the secretary’s signature and seal of the firm must be affixed. The bid deposit of the successful bidder and the two (2) lowest bidders other than the successful bidder shall

be held by the City of Danville, Illinois, until such time as each contract has been executed. If the bidder to whom the award of contract is made, neglects or refuses to execute the contract within ten (10) working days after being notified by the City of Danville, Illinois of award of contract, then the bid deposit shall be forfeited to and retained by the City of Danville, Illinois, as liquidated damages for such neglect or refusal. The next lowest bidder shall then be notified that he/she has been given the award of contract in lieu of the original successful bidder's refusal or neglect to execute a contract. The next lowest qualified bidder shall then be bound to all conditions of the original successful bidder's contract. When the City of Danville, Illinois, has an executed contract, all bidders' deposits relevant to that bid will be returned except those given the award of contract but refusing or neglecting to execute a contract with the City of Danville, Illinois.

- 10.) The bidder to whom the contract is awarded shall provide a performance bond, payable to the City of Danville, Illinois, in the amount of 100% of his/her total bid.
- 11.) The bidder to whom the contract is awarded shall provide a payment bond, payable to the City of Danville, Illinois, in the amount of 100% of his/her total bid.
- 12.) Payments to the Contractor will be made thirty (30) days after invoicing upon receipt of lien waivers with a 5% retainage payable when the project is completed and accepted.
- 13.) The Contractor shall permit authorized representatives of the City of Danville and the State of Illinois to inspect and audit all data and records of the Contractor relating to his/her performance under the contract.
- 14.) Assignment of any portion of the work by subcontract must be approved in advance by the City of Danville, Illinois.
- 15.) Representatives of the City of Danville shall have access to the construction site and shall have the right to inspect all project work.
- 16.) The Contractor and his/her subcontractors shall maintain Worker's Compensation, Commercial General Liability Public Liability, Property Damage and Automobile Liability Insurance in amounts and on terms satisfactory to the City of Danville as called for in Section 107 of the State of Illinois Standard Specifications for Road and Bridge Construction current edition. The Contractor shall have on file with the City of Danville a Certificate of Insurance naming the City "Additional Insured" with the required amounts of coverage. Such insurance coverage is required to remain in effect until the City of Danville has accepted the construction.
- 17.) For a period of one (1) year from the date of completion, as evidence by the date of final acceptance of the work, the Contractor warrants that all work performed under his contract conforms to the contract requirements and is free of any defect of equipment, material or workmanship performed by the Contractor or any of his/her subcontractors or suppliers.
- 18.) The Contractor shall be responsible for maintaining a certified copy of each payroll for a period of three (3) years. The City shall have access to the documents upon request.

SCHEDULE OF WORK

STREET NAME	From	To	SQ. YD.	HFP RATE (gal/s q yd)	HFP RATE (TONS/S Q YD)	AGG RATE (LB/SY)	AGG TYPE	HFP (GAL)	HFP (TONS)	AGG (TON)
SEALCOAT										
DENVALE RD	OLD OTTAWA	COUNTRY CLUB DR	6381	0.35	0.00147	23	FM 6	2233	9	73.4
COUNTRY CLUB DR	OLD OTTAWA	OLD OTTAWA	1563 1	0.35	0.00147	23	FM 6	5471	23	179.8
COUNTRY CLUB CT	COUNTRY CLUB DR	WEST END	1937	0.35	0.00147	23	FM 6	678	3	22.3
WEST NEWELL	VERMILION	BOWMAN	3575 3	0.35	0.00147	23	FM 6	1251 4	53	411.2
MICHIGAN AVE	VOORHEES	FAIRCHILD	1092 5	0.35	0.00147	23	FM 6	3824	16	125.6
GILBERT	FAIRCHILD	WINTER	2668 2	0.35	0.00147	23	FM 6	9339	39	306.8
SEMINARY	GILBERT	GRIFFIN	3261 4	0.35	0.00147	23	FM 6	1141 5	48	375.1
BOWMAN	MAIN	GRIGGS	3696 5	0.35	0.00147	24	FM 6	1293 8	54	443.6
							FM 6	TOTAL		1938
RIDGEVIEW	TOWNWAY	EAST RD	1924	0.35	0.00147	23	CM1 6	673	3	22.1
DAWN	JACKSON	W END	639	0.35	0.00147	23	CM1 6	224	1	7.3
DAWN	JACKSON	EAST RD	6745	0.35	0.00147	24	CM1 7	2361	10	80.9
DAVIDSON	JACKSON	WASHINGTON	793	0.35	0.00147	23	CM1 6	278	1	9.1
WALNUT	SWISHER	S END	1491	0.35	0.00147	23	CM1 6	522	2	17.1
WASHINGTON	VOORHEES	ROSELAWN	5982	0.35	0.00147	23	CM1 6	2094	9	68.8
WOODLAWN	VERMILION	WASHINGTON	3082	0.35	0.00147	23	CM1 6	1079	5	35.4
COLUMBIA	VERMILION	LINDENWOOD	2762	0.35	0.00147	23	CM1 6	967	4	31.8
COLUMBIA	GILBERT	OAK	681	0.35	0.00147	23	CM1 6	238	1	7.8

KNOLLCREST	EASTVIEW	WESTVIEW	4256	0.35	0.00147	23	CM1 6	1490	6	48.9
WESTVIEW	KNOLLCREST	SOUTHMOR	877	0.35	0.00147	23	CM1 6	307	1	10.1
VALLEYVIEW	SOUTHMOR	EASTVIEW	3688	0.35	0.00147	23	CM1 6	1291	5	42.4
MEADOW	MARTIN	WABASH	1995	0.35	0.00147	23	CM1 6	698	3	22.9
BROOK	MARTIN	PRIES	1833	0.35	0.00147	23	CM1 6	642	3	21.1
FERA	SIDELL	PENN	962	0.35	0.00147	23	CM1 6	337	1	11.1
SIDELL	ENGLISH	S END	1345	0.35	0.00147	23	CM1 6	471	2	15.5
GIDDINGS	ENGLISH	MAY	2801	0.35	0.00147	23	CM1 6	980	4	32.2
MOORE	VOORHEES	DEERWOOD	3037	0.35	0.00147	23	CM1 6	1063	4	34.9
GARFIELD PL	FAIRCHILD	COMMERCE	1768	0.35	0.00147	23	CM1 6	619	3	20.3
PRIES	FAIRCHILD	MYERS	1028	0.35	0.00147	23	CM1 6	360	2	11.8
MYERS	MARTIN	BOWMAN	846	0.35	0.00147	23	CM1 6	296	1	9.7
MYERS	BOWMAN	E END	1193	0.35	0.00147	23	CM1 6	418	2	13.7
FACTORY	CRONKHITE	STROUP	740	0.35	0.00147	23	CM1 6	259	1	8.5
WILLIAMS	PENNSYLVAINI A	OREGON	5541	0.35	0.00147	23	CM1 6	1939	8	63.7
LAPE	VERGINIA	FAIRWEIGHT	1292	0.35	0.00147	23	CM1 6	452	2	14.9
VIRGINIA	MAIN	N END	1793	0.35	0.00147	23	CM1 6	628	3	20.6
CRAWFORD	WILLAIMS	S END	524	0.35	0.00147	23	CM1 6	183	1	6.0
PORTER	SEMINARY	GRIGGS	3458	0.35	0.00147	23	CM1 6	1210	5	39.8
BEARD	GRIGGS	SEMINARY	4315	0.35	0.00147	23	CM1 6	1510	6	49.6
CLEVELAND	GRIFFIN	STATE	4951	0.35	0.00147	23	CM1 6	1733	7	56.9
DAVIS	HARMON	GILBERT	1896	0.35	0.00147	23	CM1 6	664	3	21.8
WOODBURY	LOGAN	SHERMAN	1582	0.35	0.00147	23	CM1 6	554	2	18.2
GRANT	WILLIAMS	FAIRCHILD	4362	0.35	0.00147	23	CM1 6	1527	6	50.2

HARMON	WILLIAMS	FAIRCHILD	4333	0.35	0.00147	23	CM1 6	1517	6	49.8
CHANDLER	WILLIAMS	FAIRCHILD	4373	0.35	0.00147	23	CM1 6	1531	6	50.3
LOGAN TER	LOGAN	E END	2311	0.35	0.00147	23	CM1 6	809	3	26.6
EDITH	WILLAIMS	N END	917	0.35	0.00147	23	CM1 6	321	1	10.5
MEADE	WILLAIMS	N END	1017	0.35	0.00147	23	CM1 6	356	1	11.7
HOPE	WILLAIMS	N END	692	0.35	0.00147	23	CM1 6	242	1	8.0
MEADE	WILLAIMS	S END	954	0.35	0.00147	23	CM1 6	334	1	11.0
MCKINLEY	LOGAN	ROMINE	999	0.35	0.00147	23	CM1 6	350	1	11.5
CLEVELAND	KIMBALL	BOWMAN	2489	0.35	0.00147	23	CM1 6	871	4	28.6
TEXAS PL	TEXAS	N END	1098	0.35	0.00147	23	CM1 6	384	2	12.6
VINE	GRIFFIN	COAKE	5378	0.35	0.00147	23	CM1 6	1882	8	61.8
ELMOOD	RUSSEL	PARKVEIW	2492	0.35	0.00147	23	CM1 6	872	4	28.7
RAY	GRACE	DELEWARE	608	0.35	0.00147	23	CM1 6	213	1	7.0
LOVE	HICKORY	RAY	1575	0.35	0.00147	23	CM1 6	551	2	18.1
EDWARDS	CLEVELAND	MAIN	5227	0.35	0.00147	23	CM1 6	1829	8	60.1
UTAH	CRAWFORD	STATE	6487	0.35	0.00147	23	CM1 6	2270	10	74.6
STATE	UTAH	MAIN	3991	0.35	0.00147	23	CM1 6	1397	6	45.9
S CALIFORNIA	MAIN	OAKLAWN	1131	0.35	0.00147	23	CM1 6	396	2	13.0
BAUMGART	KANSAS	W END	1475	0.35	0.00147	23	CM1 6	516	2	17.0
DELEWARE	MAIN	CLEVELAND	6347	0.35	0.00147	23	CM1 6	2221	9	73.0
NEVADA	EDWARDS	DELAWARE	3406	0.35	0.00147	23	CM1 6	1192	5	39.2
COMMERCIA L	BUCHANAN	BOWMAN	5670	0.35	0.00147	23	CM1 6	1985	8	65.2
TENNESSEE	MAIN	CLEVELAND	8018	0.35	0.00147	23	CM1 6	2806	12	92.2

CM 16 TOTALS 468 1742

PARTIAL DEPTH PATCHING

STREET	STATION	SQ FT	SQ YD REMOVAL	REMOVAL DEPTH (IN)	TONS HMA FOR PATCHING
SEMINARY	337+08	243.3	27.0	2	3.0
SEMINARY	337+29	79.2	8.8	2	1.0
SEMINARY	337+46	46.9	5.2	2	0.6
SEMINARY	339+15	231	25.7	2	2.9
SEMINARY	339+86	172.7	19.2	2	2.1
SEMINARY	340+19	264.8	29.4	2	3.3
SEMINARY	341+14	257.5	28.6	2	3.2
SEMINARY	342+38	370.9	41.2	2	4.6
SEMINARY	343+10	370.9	41.2	2	4.6
SEMINARY	343+48	127.7	14.2	2	1.6
SEMINARY	344+91	254	28.2	2	3.2
SEMINARY	346+96	217.5	24.2	2	2.7
SEMINARY	347+13	265.9	29.5	2	3.3
SEMINARY	347+96	243.9	27.1	2	3.0
SEMINARY	348+93	272.5	30.3	2	3.4
SEMINARY	349+40	313.7	34.9	2	3.9
SEMINARY	349+71	389.1	43.2	2	4.8
SEMINARY	352+53	223.5	24.8	2	2.8
MICHIGAN	200+86	267.8	29.8	2	3.3
MICHIGAN	201+21	285.2	31.7	2	3.5
MICHIGAN	201+44	250.8	27.9	2	3.1
MICHIGAN	201+86	254.7	28.3	2	3.2
MICHIGAN	202+80	337.9	37.5	2	4.2
MICHIGAN	203+02	373.9	41.5	2	4.7
MICHIGAN	203+96	211.8	23.5	2	2.6
MICHIGAN	204+64	182.7	20.3	2	2.3
MICHIGAN	205+44	271.8	30.2	2	3.4
MICHIGAN	207+45	257.1	28.6	2	3.2
MICHIGAN	207+98	254.1	28.2	2	3.2
MICHIGAN	208+42	431.0	47.9	2	5.4
MICHIGAN	208+96	125.1	13.9	2	1.6
MICHIGAN	209+06	205.8	22.9	2	2.6
MICHIGAN	209+43	262.5	29.2	2	3.3
MICHIGAN	209+45	118.2	13.1	2	1.5
MICHIGAN	210+36	392.6	43.6	2	4.9
MICHIGAN	211+41	647.4	71.9	2	8.1
MICHIGAN	216+94	203.4	22.6	2	2.5
MICHIGAN	217+46	324.9	36.1	2	4.0

MICHIGAN	219+43	283.7	31.5	2	3.5
MICHIGAN	219+87	102.7	11.4	2	1.3
MICHIGAN	219+88	69.7	7.7	2	0.9
MICHIGAN	220+99	176.5	19.6	2	2.2
MICHIGAN	221+47	139.1	15.5	2	1.7
MICHIGAN	222+00	138.7	15.4	2	1.7
MICHIGAN	222+47	144.7	16.1	2	1.8
MICHIGAN	222+99	140.7	15.6	2	1.8
MICHIGAN	223+46	212.1	23.6	2	2.6
MICHIGAN	223+87	139.4	15.5	2	1.7
MICHIGAN	224+46	139.4	15.5	2	1.7
MICHIGAN	226+10	899.4	99.9	2	11.2
MICHIGAN	226+33	199.8	22.2	2	2.5
WEST NEWELL	09+56	193.4	21.5	2	2.4
WEST NEWELL	09+92	329.1	36.6	2	4.1
WEST NEWELL	12+73	400.4	44.5	2	5.0
WEST NEWELL	15+20	230.5	25.6	2	2.9
WEST NEWELL	16+92	103.2	11.5	2	1.3
WEST NEWELL	19+53	218.6	24.3	2	2.7
WEST NEWELL	21+43	551.8	61.3	2	6.9
WEST NEWELL	22+59	311.1	34.6	2	3.9
WEST NEWELL	34+02	108.3	12.0	2	1.3
WEST NEWELL	44+61	295.2	32.8	2	3.7
WEST NEWELL	49+27	211.6	23.5	2	2.6
WEST NEWELL	55+90	202.2	22.5	2	2.5
WEST NEWELL	56+43	97.4	10.8	2	1.2
WEST NEWELL	57+96	227.7	25.3	2	2.8
WEST NEWELL	60+95	689.2	76.6	2	8.6
WEST NEWELL	65+34	445.3	49.5	2	5.5
WEST NEWELL	68+82	77.1	8.6	2	1.0
WEST NEWELL	69+13	85.6	9.5	2	1.1
WEST NEWELL	69+37	365.5	40.6	2	4.5
WEST NEWELL	73+98	287.3	31.9	2	3.6
WEST NEWELL	77+36	105.0	11.7	2	1.3
WEST NEWELL	77+85	52.9	5.9	2	0.7
TOTALS			2041.9		228.7

PAVEMENT MARKING

STREET	STATION	TO STATION	LEFT STRIPING TYPE	WIDTH/COLOR	RIGHT STRIPING TYPE	QUANTITY	UNIT
WEST NEWELL	1+35.00	1+90.00		4 WHITE	SOLID	55	FT
WEST NEWELL	1+35.00	1+90.00	SOLID	12 WHITE		117	FT
WEST NEWELL	1+67.00		STOP BAR	24 WHITE		26	FT
WEST NEWELL	1+66.00	3+73.00		4 YELLOW	DOUBLE SOLID	414	FT
WEST NEWELL	1+67.00	2+67.00	SOLID	4 WHITE		100	FT
WEST NEWELL	1+67.00	2+67.00	TURN ARROW	WHITE		31.2	SF
WEST NEWELL	3+73.00	6+20.00	DOUBLE SOLID	4 YELLOW	DOUBLE SOLID	988	FT
WEST NEWELL	6+20.00	11+52.00	SOLID	4 YELLOW	SOLID	1064	FT
WEST NEWELL	6+20.00	11+52.00	SKIP-DASH	4 YELLOW	SKIP-DASH	266	FT
WEST NEWELL	11+52.00	12+10.00	DOUBLE SOLID	4 YELLOW	DOUBLE SOLID	232	FT
WEST NEWELL	9+33.00	12+10.00		4 WHITE	SOLID	277	FT
WEST NEWELL	12+76.00	14+79.00		4 WHITE	SOLID	203	FT
WEST NEWELL	12+76.00	15+07.00		4 YELLOW	DOUBLE SOLID	462	FT
WEST NEWELL	12+76.00	14+79.00		WHITE	TURN ARROW	31.2	SF
WEST NEWELL	15+07.00	16+98.00	DOUBLE SOLID	4 YELLOW	DOUBLE SOLID	764	FT
WEST NEWELL	16+98.00	22+44.00	SOLID	4 YELLOW	SOLID	1092	FT
WEST NEWELL	16+98.00	22+44.00	SKIP-DASH	4 YELLOW	SKIP-DASH	273	FT
WEST NEWELL	22+44.00	24+72.00	DOUBLE SOLID	4 YELLOW	DOUBLE SOLID	912	FT
WEST NEWELL	24+72.00	26+72.00	DOUBLE SOLID	4 YELLOW		400	FT
WEST NEWELL	24+72.00	26+72.00		4 WHITE	SOLID	200	FT
WEST NEWELL	24+72.00	26+72.00		WHITE	TURN ARROW	31.2	SF
WEST NEWELL	27+30.00	28+48.00	DOUBLE SOLID	4 YELLOW	DOUBLE SOLID	472	FT
WEST NEWELL	28+30.00	46+58.00	SOLID	4 YELLOW	SOLID	3656	FT
WEST NEWELL	28+30.00	46+58.00	SKIP-DASH	4 YELLOW	SKIP-DASH	914	FT
WEST NEWELL	46+58.00	47+09.00	DOUBLE SOLID	4 YELLOW	DOUBLE SOLID	204	FT
WEST NEWELL	47+77.00	48+27.00	DOUBLE SOLID	4 YELLOW	DOUBLE SOLID	200	FT

WEST NEWELL	48+27.00	51+63.00	SOLID	4 YELLOW	SOLID	672	FT
WEST NEWELL	48+27.00	51+63.00	SKIP-DASH	4 YELLOW	SKIP-DASH	168	FT
WEST NEWELL	51+63.00	53+28.00	DOUBLE SOLID	4 YELLOW	DOUBLE SOLID	660	FT
WEST NEWELL	50+83.00	53+13.00		4 WHITE	SOLID	230	FT
WEST NEWELL	50+83.00	53+13.00		WHITE	TURN ARROW	31.2	SF
WEST NEWELL	53+77.00	55+67.00	SOLID	4 WHITE		190	FT
WEST NEWELL	53+77.00	56+26.00	DOUBLE SOLID	4 YELLOW		498	FT
WEST NEWELL	56+26.00	59+20.00	DOUBLE SOLID	4 YELLOW	DOUBLE SOLID	1176	FT
WEST NEWELL	59+20.00	75+99.00	SOLID	4 YELLOW	SOLID	3358	FT
WEST NEWELL	59+20.00	75+99.00	SKIP-DASH	4 YELLOW	SKIP-DASH	839.5	FT
WEST NEWELL	75+99.00	77+24.00	DOUBLE SOLID	4 YELLOW	DOUBLE SOLID	500	FT
WEST NEWELL	77+24.00	79+55.00	DOUBLE SOLID	4 YELLOW		462	FT
WEST NEWELL	77+87.00	79+55.00	SOLID	4 WHITE		168	FT
WEST NEWELL	77+87.00	79+55.00		WHITE	TURN ARROW	46.8	SF
WEST NEWELL	79+60.00			24 WHITE	STOP BAR	50	FT
GILBERT	100+41.00		CROSS WALK	8 WHITE		82.7	FT
GILBERT	100+47.00		CROSS WALK	8 WHITE		75.6	FT
GILBERT	100+58.00		STOP BAR	24 WHITE		34	FT
GILBERT	100+60.00	101+31.00	SOLID	4 WHITE		71	FT
GILBERT	100+60.00	101+40.00	SOLID	4 WHITE		80	FT
GILBERT	100+60.00	101+40.00	TURN ARROW	WHITE		31.2	SF
GILBERT	100+60.00	101+40.00	DOUBLE SOLID	4 YELLOW		160	FT
GILBERT	101+40.00	103+98.00	DOUBLE SOLID	4 YELLOW	DOUBLE SOLID	1032	FT
GILBERT	101+40.00	103+98.00	SOLID	12 YELLOW		278.8	FT
GILBERT	104+62.00	105+62.00	SOLID	4 WHITE		100	FT
GILBERT	104+62.00	105+62.00	TURN ARROW	WHITE		31.2	SF
GILBERT	104+62.00	106+72.00	DOUBLE SOLID	4 YELLOW		420	FT
GILBERT	106+25.00	106+72.00		4 WHITE	SOLID	47	FT
GILBERT	107+25.00	108+00.00	DOUBLE SOLID	4 YELLOW	DOUBLE SOLID	300	FT
GILBERT	108+00.00	108+50.00		4 YELLOW	DOUBLE SOLID	100	FT
GILBERT	108+50.00	112+86.00	SKIP-DASH	4 YELLOW		109	FT
GILBERT	112+88.00		STOP BAR	24 WHITE		12	FT
GILBERT	113+02.00		CROSS WALK	8 WHITE		36	FT
GILBERT	113+10.00		CROSS WALK	8 WHITE		41	FT
GILBERT	113+52.00		CROSS WALK	8 WHITE		40	FT

GILBERT	113+58.00		CROSS WALK	8 WHITE		33	FT
GILBERT	113+72.00		STOP BAR	24 WHITE		17	FT
GILBERT	113+74.00	125+68.00	SKIP-DASH	4 YELLOW		298.5	FT
GILBERT	125+68.00	126+19.00	DOUBLE SOLID	4 YELLOW		102	FT
GILBERT	126+19.00		STOP BAR	24 WHITE		15	FT
GILBERT	126+77.00		CROSS WALK	8 WHITE		38	FT
GILBERT	126+83.00		CROSS WALK	8 WHITE		32	FT
GILBERT	126+87.00		STOP BAR	24 WHITE		15	FT
GILBERT	126+89.00	128+00.00	DOUBLE SOLID	4 YELLOW		222	FT
GILBERT	127+58.00	133+18.00	SOLID	6 WHITE		560	FT
GILBERT	128+00.00	133+18.00	SKIP-DASH	4 YELLOW		129.5	FT
GILBERT	133+69.00	139+84.00	SOLID	6 WHITE		615	FT
GILBERT	133+69.00	139+84.00	SKIP-DASH	4 YELLOW		153.75	FT
GILBERT	140+37.00	146+51.00	SOLID	6 WHITE		614	FT
GILBERT	140+37.00	146+51.00	SKIP-DASH	4 YELLOW		153.5	FT
GILBERT	147+16.00	155+52.00	SOLID	6 WHITE		836	FT
GILBERT	147+16.00	155+52.00	SKIP-DASH	4 YELLOW		209	FT
GILBERT	156+13.00	165+41.00	SOLID	6 WHITE		928	FT
GILBERT	156+13.00	165+41.00	SKIP-DASH	4 YELLOW		232	FT
GILBERT	166+02.00	171+53.00	SOLID	6 WHITE		551	FT
GILBERT	166+02.00	171+53.00	SKIP-DASH	4 YELLOW		137.75	FT
GILBERT	172+07.00	174+68.00	SOLID	6 WHITE		261	FT
GILBERT	172+07.00	174+68.00	SKIP-DASH	4 YELLOW		65.25	FT
GILBERT	175+19.00	176+59.00	SKIP-DASH	4 YELLOW		35	FT
GILBERT	175+19.00	177+11.00	SOLID	6 WHITE		192	FT
GILBERT	176+59.00	177+73.00	DOUBLE SOLID	4 YELLOW		228	FT
GILBERT	177+73.00		STOP BAR	24 WHITE		15	FT
SEMINARY	300+45.00		STOP BAR	24 WHITE		24	FT
SEMINARY	300+47.00	301+47.00	SOLID	4 WHITE		100	FT
SEMINARY	300+47.00	301+47.00		WHITE	TURN ARROW	46.8	SF
SEMINARY	300+47.00	301+47.00		4 YELLOW	DOUBLE SOLID	200	FT
SEMINARY	301+47.00	303+16.00	DOUBLE SOLID	4 YELLOW	DOUBLE SOLID	676	FT
SEMINARY	301+47.00	302+63.00	SOLID	12 YELLOW		47.6	FT
SEMINARY	303+16.00	309+35.00	SKIP-DASH	4 YELLOW		154.75	FT
SEMINARY	309+35.00	310+74.00	DOUBLE SOLID	4 YELLOW	DOUBLE SOLID	556	FT
SEMINARY	309+35.00	310+74.00	SOLID	12 YELLOW		47.6	FT
SEMINARY	310+74.00	311+42.00	DOUBLE SOLID	4 YELLOW		136	FT
SEMINARY	310+82.00	311+42.00		4 WHITE	SOLID	60	FT
SEMINARY	310+82.00	311+42.00		WHITE	TURN ARROW	31.2	SF
SEMINARY	312+02.00	313+02.00	SOLID	4 WHITE		100	FT
SEMINARY	312+02.00	313+02.00		4 YELLOW	DOUBLE SOLID	200	FT
SEMINARY	312+02.00	313+02.00		WHITE	TURN ARROW	46.8	SF

SEMINARY	313+02.00	314+09.00	DOUBLE SOLID	4 YELLOW		214	FT
SEMINARY	314+09.00	315+13.00	DOUBLE SOLID	4 YELLOW		208	FT
SEMINARY	314+09.00	315+13.00		4 WHITE	SOLID	104	FT
SEMINARY	314+09.00	315+13.00		WHITE	TURN ARROW	46.8	SF
SEMINARY	315+12.00			24 WHITE	STOP BAR	20	FT
SEMINARY	315+18.00		CROSS WALK	8 WHITE		36.2	FT
SEMINARY	315+26.00		CROSS WALK	8 WHITE		43	FT
SEMINARY	315+85.00		CROSS WALK	8 WHITE		43	FT
SEMINARY	315+93.00		CROSS WALK	8 WHITE		39	FT
SEMINARY	315+98.00		STOP BAR	24 WHITE		21	FT
SEMINARY	316+00.00	316+50.00	SOLID	4 WHITE		50	FT
SEMINARY	316+00.00	316+50.00	TURN ARROW	WHITE		31.2	SF
SEMINARY	316+00.00	317+00.00		4 YELLOW	DOUBLE SOLID	200	FT
SEMINARY	317+00.00	318+11.00	SOLID	4 YELLOW	SOLID	222	FT
SEMINARY	317+00.00	318+11.00	SKIP-DASH	4 YELLOW	SKIP-DASH	55.5	FT
SEMINARY	318+11.00	319+11.00	DOUBLE SOLID	4 YELLOW		200	FT
SEMINARY	318+61.00	319+11.00		4 WHITE	SOLID	50	FT
SEMINARY	318+61.00	319+11.00	TURN ARROW	WHITE		31.2	SF
SEMINARY	319+11.00		STOP BAR	24 WHITE		24	FT
SEMINARY	319+18.00		CROSS WALK	8 WHITE		39	FT
SEMINARY	319+24.00		CROSS WALK	8 WHITE		38	FT
SEMINARY	319+70.00		CROSS WALK	8 WHITE		36	FT
SEMINARY	319+78.00		CROSS WALK	8 WHITE		35	FT
SEMINARY	319+87.00		STOP BAR	24 WHITE		20	FT
SEMINARY	319+89.00	320+42.00	SOLID	4 WHITE		53	FT
SEMINARY	319+89.00	320+42.00		WHITE	TURN ARROW	31.2	SF
SEMINARY	319+89.00	320+90.00		4 YELLOW	DOUBLE SOLID	202	FT
SEMINARY	320+90.00	322+98.00	SOLID	4 YELLOW	SOLID	416	FT
SEMINARY	320+90.00	322+98.00	SKIP-DASH	4 YELLOW	SKIP-DASH	104	FT
SEMINARY	320+90.00	322+98.00	TURN ARROW	WHITE		62.4	SF
SEMINARY	323+62.00	324+14.00	SOLID	4 WHITE		52	FT
SEMINARY	323+62.00	324+14.00	TURN ARROW	WHITE		31.2	SF
SEMINARY	323+62.00	326+34.00	DOUBLE SOLID	4 YELLOW		544	FT
SEMINARY	326+92.00	327+42.00	DOUBLE SOLID	4 YELLOW		100	FT
SEMINARY	327+42.00	353+00.00	SKIP-DASH	4 YELLOW		639.5	FT
SEMINARY	353+67.00	363+79.00	SKIP-DASH	4 YELLOW		253	FT
SEMINARY	363+79.00	365+31.00	DOUBLE SOLID	4 YELLOW	DOUBLE SOLID	608	FT
SEMINARY	363+79.00	365+31.00	SOLID	12 YELLOW		44	FT
SEMINARY	365+31.00	366+16.00	DOUBLE SOLID	4 YELLOW		170	FT
SEMINARY	365+38.00	366+16.00	SOLID	4 WHITE		78	FT
SEMINARY	365+38.00	366+16.00	TURN ARROW	WHITE		31.2	SF
SEMINARY	366+16.00		STOP BAR	24 WHITE		21	FT

SEMINARY	366+22.00		CROSS WALK	8 WHITE		32	FT
SEMINARY	366+28.00		CROSS WALK	8 WHITE		36	FT
SEMINARY	366+85.00		CROSS WALK	8 WHITE		45	FT
SEMINARY	366+91.00		CROSS WALK	8 WHITE		38	FT
SEMINARY	367+00.00		STOP BAR	24 WHITE		20	FT
SEMINARY	367+02.00	367+78.00	SOLID	4 WHITE		76	FT
SEMINARY	367+02.00	367+78.00	TURN ARROW	WHITE		31.2	SF
SEMINARY	367+02.00	367+84.00		4 YELLOW	DOUBLE SOLID	164	FT
SEMINARY	367+84.00	369+44.00	DOUBLE SOLID	4 YELLOW	DOUBLE SOLID	640	FT
SEMINARY	367+84.00	369+44.00	SOLID	12 YELLOW		40	FT
SEMINARY	369+44.00	391+50.00	SKIP-DASH	4 YELLOW		551.5	FT
SEMINARY	391+50.00	392+67.00	DOUBLE SOLID	4 YELLOW		234	FT
SEMINARY	392+68.00		STOP BAR	24 WHITE		14	FT
BOWMAN	400+55.00		CROSS WALK	8 WHITE		99.5	FT
BOWMAN	400+62.00		CROSS WALK	8 WHITE		94	FT
BOWMAN	400+66.00		STOP BAR	24 WHITE		33	FT
BOWMAN	400+68.00	401+86.00	DOUBLE SOLID	4 YELLOW		236	FT
BOWMAN	400+68.00	401+86.00	SOLID	4 WHITE	SOLID	236	FT
BOWMAN	400+68.00	401+86.00	COMBO ARROW	WHITE		78	SF
BOWMAN	400+68.00	401+86.00	THRU ARROW	WHITE		34.5	SF
BOWMAN	400+68.00	401+86.00	TURN ARROW	WHITE		46.8	SF
BOWMAN	400+69.00	402+36.00	SKIP-DASH	4 WHITE		41.75	FT
BOWMAN	401+86.00	402+50.00	SKIP-DASH	4 YELLOW		16	FT
BOWMAN	401+86.00	402+50.00	SOLID	4 YELLOW		64	FT
BOWMAN	402+50.00	414+44.00	SOLID	4 YELLOW	SOLID	2388	FT
BOWMAN	402+50.00	414+44.00	SKIP-DASH	4 YELLOW	SKIP-DASH	597	FT
BOWMAN	402+50.00	414+44.00	TURN ARROW	WHITE		249.6	SF
BOWMAN	414+44.00	415+19.00		4 YELLOW	SOLID	75	FT
BOWMAN	414+44.00	415+19.00		4 YELLOW	SKIP-DASH	18.75	FT
BOWMAN	415+19.00	416+19.00	DOUBLE SOLID	4 YELLOW		200	FT
BOWMAN	415+19.00	416+19.00		4 WHITE	SOLID	100	FT
BOWMAN	415+19.00	416+19.00		WHITE	TURN ARROW	31.2	SF
BOWMAN	416+19.00		STOP BAR	24 WHITE		25	FT
BOWMAN	416+25.00		CROSS WALK	8 WHITE		47	FT
BOWMAN	416+31.00		CROSS WALK	8 WHITE		52	FT
BOWMAN	416+83.00		CROSS WALK	8 WHITE		42	FT
BOWMAN	416+89.00		CROSS WALK	8 WHITE		38	FT
BOWMAN	416+94.00		STOP BAR	24 WHITE		25	FT
BOWMAN	416+96.00	417+93.00	SOLID	4 WHITE		97	FT
BOWMAN	416+96.00	417+93.00	DOUBLE SOLID	4 YELLOW		194	FT
BOWMAN	416+96.00	417+93.00	TURN ARROW	WHITE		31.2	SF
BOWMAN	417+92.00	418+68.00		4 YELLOW	DOUBLE SOLID	152	FT
BOWMAN	418+68.00	424+53.00	SOLID	4 YELLOW	SOLID	1170	FT

BOWMAN	418+68.00	424+53.00	SKIP-DASH	4 YELLOW	SKIP-DASH	292.5	FT
BOWMAN	418+68.00	424+53.00	TURN ARROW	WHITE		124.8	SF
BOWMAN	424+53.00	425+28.00	DOUBLE SOLID	4 YELLOW		150	FT
BOWMAN	425+28.00	426+28.00	DOUBLE SOLID	4 YELLOW		200	FT
BOWMAN	425+28.00	426+28.00		4 WHITE	SOLID	100	FT
BOWMAN	425+28.00	426+28.00	TURN ARROW	WHITE		31.2	SF
BOWMAN	426+28.00		STOP BAR	24 WHITE		26	FT
BOWMAN	426+33.00		CROSS WALK	8 WHITE		51	FT
BOWMAN	426+39.00		CROSS WALK	8 WHITE		55	FT
BOWMAN	426+84.00		CROSS WALK	8 WHITE		48	FT
BOWMAN	426+93.00		CROSS WALK	8 WHITE		45	FT
BOWMAN	426+97.00		STOP BAR	24 WHITE		26	FT
BOWMAN	426+99.00	427+96.00	SOLID	4 WHITE		97	FT
BOWMAN	426+99.00	427+96.00		4 YELLOW	DOUBLE SOLID	194	FT
BOWMAN	426+99.00	427+96.00	TURN ARROW	WHITE		31.2	SF
BOWMAN	427+96.00	428+67.00		4 YELLOW	DOUBLE SOLID	142	FT
BOWMAN	428+67.00	435+84.00	SOLID	4 YELLOW	SOLID	1434	FT
BOWMAN	428+67.00	435+84.00	SKIP-DASH	4 YELLOW	SKIP-DASH	358.5	FT
BOWMAN	428+67.00	435+84.00	TURN ARROW	WHITE		156	SF
BOWMAN	435+35.00			24 WHITE	STOP BAR	12	FT
BOWMAN	435+61.00		RRXING	WHITE		57.6	SF
BOWMAN	435+85.00			24 WHITE	STOP BAR	12	FT
BOWMAN	435+85.00	436+86.00	DOUBLE SOLID	4 YELLOW	DOUBLE SOLID	404	FT
BOWMAN	435+85.00	436+86.00	SOLID	12 YELLOW		105	FT
BOWMAN	436+86.00		STOP BAR	24 WHITE		26	FT
MICHIGAN	200+57.00		STOP BAR	24 WHITE		24	FT
MICHIGAN	200+59.00	225+64.00	SKIP-DASH	4 YELLOW		626.25	FT
MICHIGAN	225+64.00	226+36.00	DOUBLE SOLID	4 YELLOW		144	FT
MICHIGAN	225+64.00		STOP BAR	24 WHITE		34	FT

PAVEMENT MARKING REMOVAL

STREET	STATION	TO STATION	LEFT STRIPING TYPE	WIDTH/COLOR	RIGHT STRIPING TYPE	QUANTITY	UNIT
GILBERT	100+41.00		CROSS WALK	8 WHITE		82.7	FT
GILBERT	100+47.00		CROSS WALK	8 WHITE		75.6	FT
GILBERT	100+58.00		STOP BAR	24 WHITE		34	FT
GILBERT	100+60.00	101+31.00	SOLID	4 WHITE		71	FT
GILBERT	100+60.00	101+40.00	SOLID	4 WHITE		80	FT
GILBERT	100+60.00	101+40.00	TURN ARROW	WHITE		31.2	SF
GILBERT	100+60.00	101+40.00	DOUBLE SOLID	4 YELLOW		160	FT
GILBERT	101+40.00	103+98.00	DOUBLE SOLID	4 YELLOW	DOUBLE SOLID	1032	FT
GILBERT	101+40.00	103+98.00	SOLID	12 YELLOW		278.8	FT
GILBERT	104+62.00	105+62.00	SOLID	4 WHITE		100	FT
GILBERT	104+62.00	105+62.00	TURN ARROW	WHITE		31.2	SF
GILBERT	104+62.00	106+72.00	DOUBLE SOLID	4 YELLOW		420	FT
GILBERT	106+25.00	106+72.00		4 WHITE	SOLID	47	FT
GILBERT	107+25.00	108+00.00	DOUBLE SOLID	4 YELLOW	DOUBLE SOLID	300	FT
GILBERT	108+00.00	108+50.00		4 YELLOW	DOUBLE SOLID	100	FT
GILBERT	108+50.00	112+86.00	SKIP-DASH	4 YELLOW		109	FT
GILBERT	112+88.00		STOP BAR	24 WHITE		12	FT
GILBERT	113+02.00		CROSS WALK	8 WHITE		36	FT
GILBERT	113+10.00		CROSS WALK	8 WHITE		41	FT
GILBERT	113+52.00		CROSS WALK	8 WHITE		40	FT
GILBERT	113+58.00		CROSS WALK	8 WHITE		33	FT
GILBERT	113+72.00		STOP BAR	24 WHITE		17	FT
GILBERT	113+74.00	124+58.00	SKIP-DASH	4 YELLOW		271	FT
GILBERT	124+58.00	126+16.00	DOUBLE SOLID	4 YELLOW		316	FT
GILBERT	124+58.00	126+16.00	TURN ARROW	WHITE		31.2	SF
GILBERT	125+45.00	126+15.00	SOLID	4 WHITE		70	FT
GILBERT	126+16.00		STOP BAR	24 WHITE		19	FT
GILBERT	125+77.00		CROSS WALK	8 WHITE		38	FT
GILBERT	125+83.00		CROSS WALK	8 WHITE		32	FT
GILBERT	125+87.00		STOP BAR	24 WHITE		11	FT
GILBERT	125+98.00		STOP BAR	24 WHITE		11	FT
GILBERT	126+00.00	127+00.00	DOUBLE SOLID	4 YELLOW		200	FT
GILBERT	126+58.00	132+18.00	SOLID	6 WHITE		560	FT
GILBERT	127+00.00	132+18.00	SKIP-DASH	4 YELLOW		129.5	FT
GILBERT	132+69.00	138+84.00	SOLID	6 WHITE		615	FT
GILBERT	132+69.00	138+84.00	SKIP-DASH	4 YELLOW		153.75	FT
GILBERT	139+37.00	145+51.00	SOLID	6 WHITE		614	FT

GILBERT	139+37.00	145+51.00	SKIP-DASH	4 YELLOW		153.5	FT
GILBERT	146+16.00	154+52.00	SOLID	6 WHITE		836	FT
GILBERT	146+16.00	154+52.00	SKIP-DASH	4 YELLOW		209	FT
GILBERT	155+14.00	164+41.00	SOLID	6 WHITE		927	FT
GILBERT	155+14.00	164+41.00	SKIP-DASH	4 YELLOW		231.75	FT
GILBERT	165+02.00	170+53.00	SOLID	6 WHITE		551	FT
GILBERT	165+02.00	170+53.00	SKIP-DASH	4 YELLOW		137.75	FT
GILBERT	171+07.00	173+67.00	SOLID	6 WHITE		260	FT
GILBERT	171+07.00	173+67.00	SKIP-DASH	4 YELLOW		65	FT
GILBERT	174+18.00	175+41.00	SOLID	6 WHITE		123	FT
GILBERT	175+41.00	176+11.00	SOLID	6 WHITE		70	FT
GILBERT	175+41.00	176+67.00	DOUBLE SOLID	4 YELLOW		252	FT
GILBERT	176+11.00	176+73.00	SOLID	4 WHITE		62	FT
GILBERT	176+11.00	176+73.00	TURN ARROW	WHITE		62.4	SF
GILBERT	176+67.00		STOP BAR	24 WHITE		10	FT
GILBERT	176+73.00		STOP BAR	24 WHITE		12	FT
SEMINARY	300+45.00		STOP BAR	24 WHITE		24	FT
SEMINARY	300+47.00	301+47.00	SOLID	4 WHITE			FT
SEMINARY	300+47.00	301+47.00		WHITE	TURN ARROW	46.8	SF
SEMINARY	300+47.00	301+47.00		4 YELLOW	DOUBLE SOLID	200	FT
SEMINARY	301+47.00	303+16.00	DOUBLE SOLID	4 YELLOW	DOUBLE SOLID	676	FT
SEMINARY	301+47.00	302+63.00	SOLID	12 YELLOW		48	FT
SEMINARY	303+16.00	309+35.00	SKIP-DASH	4 YELLOW		154.75	FT
SEMINARY	309+35.00	310+74.00	DOUBLE SOLID	4 YELLOW	DOUBLE SOLID	556	FT
SEMINARY	309+35.00	310+74.00	SOLID	12 YELLOW		48	FT
SEMINARY	310+74.00	311+42.00	DOUBLE SOLID	4 YELLOW		136	FT
SEMINARY	310+82.00	311+42.00		4 WHITE	SOLID	60	FT
SEMINARY	310+82.00	311+42.00		WHITE	TURN ARROW	31.2	SF
SEMINARY	312+02.00	313+02.00	SOLID	4 WHITE		100	FT
SEMINARY	312+02.00	313+02.00		4 YELLOW	DOUBLE SOLID	200	FT
SEMINARY	312+02.00	313+02.00		WHITE	TURN ARROW	46.8	SF
SEMINARY	313+02.00	314+09.00	DOUBLE SOLID	4 YELLOW		214	FT
SEMINARY	314+09.00	315+13.00	DOUBLE SOLID	4 YELLOW		208	FT
SEMINARY	314+09.00	315+13.00		4 WHITE	SOLID	104	FT
SEMINARY	314+09.00	315+13.00		WHITE	TURN ARROW	46.8	SF
SEMINARY	315+12.00			24 WHITE	STOP BAR	20	FT
SEMINARY	315+18.00		CROSS WALK	8 WHITE		36.2	FT
SEMINARY	315+26.00		CROSS WALK	8 WHITE		43	FT
SEMINARY	315+85.00		CROSS WALK	8 WHITE		43	FT
SEMINARY	315+93.00		CROSS WALK	8 WHITE		39	FT
SEMINARY	315+98.00		STOP BAR	24 WHITE		21	FT

SEMINARY	316+00.00	316+50.00	SOLID	4 WHITE		50	FT
SEMINARY	316+00.00	316+50.00	TURN ARROW	WHITE		31.2	SF
SEMINARY	316+00.00	317+00.00		4 YELLOW	DOUBLE SOLID	200	FT
SEMINARY	317+00.00	318+11.00	SOLID	4 YELLOW	SOLID	222	FT
SEMINARY	317+00.00	318+11.00	SKIP-DASH	4 YELLOW	SKIP-DASH	55.5	FT
SEMINARY	318+11.00	319+11.00	DOUBLE SOLID	4 YELLOW		200	FT
SEMINARY	318+61.00	319+11.00		4 WHITE	SOLID	50	FT
SEMINARY	318+61.00	319+11.00	TURN ARROW	WHITE		31.2	SF
SEMINARY	319+11.00		STOP BAR	24 WHITE		24	FT
SEMINARY	319+18.00		CROSS WALK	8 WHITE		39	FT
SEMINARY	319+24.00		CROSS WALK	8 WHITE		38	FT
SEMINARY	319+70.00		CROSS WALK	8 WHITE		36	FT
SEMINARY	319+78.00		CROSS WALK	8 WHITE		35	FT
SEMINARY	319+87.00		STOP BAR	24 WHITE		20	FT
SEMINARY	319+89.00	320+42.00	SOLID	4 WHITE		53	FT
SEMINARY	319+89.00	320+42.00		WHITE	TURN ARROW	31.2	SF
SEMINARY	319+89.00	320+90.00		4 YELLOW	DOUBLE SOLID	202	FT
SEMINARY	320+90.00	322+98.00	SOLID	4 YELLOW	SOLID	416	FT
SEMINARY	320+90.00	322+98.00	SKIP-DASH	4 YELLOW	SKIP-DASH	104	FT
SEMINARY	320+90.00	322+98.00	TURN ARROW	WHITE		62.4	SF
SEMINARY	323+62.00	324+14.00	SOLID	4 WHITE		52	FT
SEMINARY	323+62.00	324+14.00	TURN ARROW	WHITE		31.2	SF
SEMINARY	323+62.00	326+34.00	DOUBLE SOLID	4 YELLOW		544	FT
SEMINARY	326+92.00	327+42.00	DOUBLE SOLID	4 YELLOW		100	FT
SEMINARY	327+42.00	353+00.00	SKIP-DASH	4 YELLOW		639.5	FT
SEMINARY	353+67.00	363+79.00	SKIP-DASH	4 YELLOW		253	FT
SEMINARY	363+79.00	365+31.00	DOUBLE SOLID	4 YELLOW	DOUBLE SOLID	608	FT
SEMINARY	363+79.00	365+31.00	SOLID	12 YELLOW		44	FT
SEMINARY	365+31.00	366+16.00	DOUBLE SOLID	4 YELLOW		170	FT
SEMINARY	365+38.00	366+16.00	SOLID	4 WHITE		78	FT
SEMINARY	365+38.00	366+16.00	TURN ARROW	WHITE		31.2	SF
SEMINARY	366+16.00		STOP BAR	24 WHITE		21	FT
SEMINARY	366+22.00		CROSS WALK	8 WHITE		32	FT
SEMINARY	366+28.00		CROSS WALK	8 WHITE		36	FT
SEMINARY	366+85.00		CROSS WALK	8 WHITE		45	FT
SEMINARY	366+91.00		CROSS WALK	8 WHITE		38	FT
SEMINARY	367+00.00		STOP BAR	24 WHITE		20	FT
SEMINARY	367+02.00	367+78.00	SOLID	4 WHITE		76	FT
SEMINARY	367+02.00	367+78.00	TURN ARROW	WHITE		31.2	SF
SEMINARY	367+02.00	367+84.00		4 YELLOW	DOUBLE SOLID	164	FT
SEMINARY	367+84.00	369+44.00	DOUBLE SOLID	4 YELLOW	DOUBLE SOLID	640	FT
SEMINARY	367+84.00	369+44.00	SOLID	12 YELLOW		40	FT

SEMINARY	369+44.00	391+50.00	SKIP-DASH	4 YELLOW		551.5	FT
SEMINARY	391+50.00	392+67.00	DOUBLE SOLID	4 YELLOW		234	FT
SEMINARY	392+68.00		STOP BAR	24 WHITE		14	FT
BOWMAN	400+55.00		CROSS WALK	8 WHITE		99.5	FT
BOWMAN	400+62.00		CROSS WALK	8 WHITE		94	FT
BOWMAN	400+66.00		STOP BAR	24 WHITE		33	FT
BOWMAN	400+68.00	401+86.00	DOUBLE SOLID	4 YELLOW		236	FT
BOWMAN	400+68.00	401+86.00	SOLID	4 WHITE	SOLID	236	FT
BOWMAN	400+68.00	401+86.00	COMBO ARROW	WHITE		78	SF
BOWMAN	400+68.00	401+86.00	THRU ARROW	WHITE		34.5	SF
BOWMAN	400+68.00	401+86.00	TURN ARROW	WHITE		46.8	SF
BOWMAN	400+69.00	402+36.00	SKIP-DASH	4 WHITE		41.75	FT
BOWMAN	401+86.00	402+50.00	SKIP-DASH	4 YELLOW		16	FT
BOWMAN	401+86.00	402+50.00	SOLID	4 YELLOW		64	FT
BOWMAN	402+50.00	414+44.00	SOLID	4 YELLOW	SOLID	2388	FT
BOWMAN	402+50.00	414+44.00	SKIP-DASH	4 YELLOW	SKIP-DASH	597	FT
BOWMAN	402+50.00	414+44.00	TURN ARROW	WHITE		249.6	SF
BOWMAN	414+44.00	415+19.00		4 YELLOW	SOLID	75	FT
BOWMAN	414+44.00	415+19.00		4 YELLOW	SKIP-DASH	18.75	FT
BOWMAN	415+19.00	416+19.00	DOUBLE SOLID	4 YELLOW		200	FT
BOWMAN	415+19.00	416+19.00		4 WHITE	SOLID	100	FT
BOWMAN	415+19.00	416+19.00		WHITE	TURN ARROW	31.2	SF
BOWMAN	416+19.00		STOP BAR	24 WHITE		25	FT
BOWMAN	416+25.00		CROSS WALK	8 WHITE		47	FT
BOWMAN	416+31.00		CROSS WALK	8 WHITE		52	FT
BOWMAN	416+83.00		CROSS WALK	8 WHITE		42	FT
BOWMAN	416+89.00		CROSS WALK	8 WHITE		38	FT
BOWMAN	416+94.00		STOP BAR	24 WHITE		25	FT
BOWMAN	416+96.00	417+93.00	SOLID	4 WHITE		97	FT
BOWMAN	416+96.00	417+93.00	DOUBLE SOLID	4 YELLOW		194	FT
BOWMAN	416+96.00	417+93.00	TURN ARROW	WHITE		31.2	SF
BOWMAN	417+92.00	418+68.00		4 YELLOW	DOUBLE SOLID	152	FT
BOWMAN	418+68.00	424+53.00	SOLID	4 YELLOW	SOLID	1170	FT
BOWMAN	418+68.00	424+53.00	SKIP-DASH	4 YELLOW	SKIP-DASH	292.5	FT
BOWMAN	418+68.00	424+53.00	TURN ARROW	WHITE		124.8	SF
BOWMAN	424+53.00	425+28.00	DOUBLE SOLID	4 YELLOW		150	FT
BOWMAN	425+28.00	426+28.00	DOUBLE SOLID	4 YELLOW		200	FT
BOWMAN	425+28.00	426+28.00		4 WHITE	SOLID	100	FT
BOWMAN	425+28.00	426+28.00	TURN ARROW	WHITE		31.2	SF
BOWMAN	426+28.00		STOP BAR	24 WHITE		26	FT
BOWMAN	426+33.00		CROSS WALK	8 WHITE		51	FT
BOWMAN	426+39.00		CROSS WALK	8 WHITE		55	FT
BOWMAN	426+84.00		CROSS WALK	8 WHITE		48	FT

BOWMAN	426+93.00		CROSS WALK	8 WHITE		45	FT
BOWMAN	426+97.00		STOP BAR	24 WHITE		26	FT
BOWMAN	426+99.00	427+96.00	SOLID	4 WHITE		97	FT
BOWMAN	426+99.00	427+96.00		4 YELLOW	DOUBLE SOLID	194	FT
BOWMAN	426+99.00	427+96.00	TURN ARROW	WHITE		31.2	SF
BOWMAN	427+96.00	428+67.00		4 YELLOW	DOUBLE SOLID	142	FT
BOWMAN	428+67.00	435+84.00	SOLID	4 YELLOW	SOLID	1434	FT
BOWMAN	428+67.00	435+84.00	SKIP-DASH	4 YELLOW	SKIP-DASH	358.5	FT
BOWMAN	428+67.00	435+84.00	TURN ARROW	WHITE		156	SF
BOWMAN	435+35.00			24 WHITE	STOP BAR	12	FT
BOWMAN	435+61.00		RRXING	WHITE		57.6	SF
BOWMAN	435+85.00			24 WHITE	STOP BAR	12	FT
BOWMAN	435+85.00	436+86.00	DOUBLE SOLID	4 YELLOW	DOUBLE SOLID	404	FT
BOWMAN	435+85.00	436+86.00	SOLID	12 YELLOW		105	FT
BOWMAN	436+86.00		STOP BAR	24 WHITE		26	FT

TEMPORARY PAVEMENT MARKINGS

STREET	STATION	TO STATION	LEFT STRIPING TYPE	WIDTH/COLOR	RIGHT STRIPING TYPE	HAND INPUT QUANTITY	QUANTITY	UNIT
WEST NEWELL	1+67.00		STOP BAR	24 WHITE			26	FT
WEST NEWELL	1+66.00	3+73.00		4 YELLOW	SOLID		50	FT
WEST NEWELL	1+67.00	2+67.00	SOLID	4 WHITE			50	FT
WEST NEWELL	77+24.00	79+55.00	SOLID	4 YELLOW			50	FT
WEST NEWELL	77+87.00	79+55.00	SOLID	4 WHITE			50	FT
WEST NEWELL	79+60.00			24 WHITE	STOP BAR		50	FT
GILBERT	100+58.00		STOP BAR	24 WHITE			34	FT
GILBERT	100+60.00	101+31.00	SOLID	4 WHITE			50	FT
GILBERT	100+60.00	101+40.00	SOLID	4 WHITE			50	FT
GILBERT	100+60.00	101+40.00	SOLID	4 YELLOW			50	FT
GILBERT	112+88.00		STOP BAR	24 WHITE			12	FT
GILBERT	113+72.00		STOP BAR	24 WHITE			17	FT
GILBERT	124+58.00	126+16.00	SOLID	4 YELLOW			50	FT
GILBERT	124+58.00	126+16.00	SOLID	4 WHITE			50	FT
GILBERT	125+87.00		STOP BAR	24 WHITE			11	FT
GILBERT	125+98.00		STOP BAR	24 WHITE			11	FT
GILBERT	175+41.00	176+67.00	SOLID	4 YELLOW			50	FT
GILBERT	176+11.00	176+73.00	SOLID	4 WHITE			50	FT
GILBERT	176+67.00		STOP BAR	24 WHITE			10	FT
GILBERT	176+73.00		STOP BAR	24 WHITE			12	FT
SEMINARY	300+45.00		STOP BAR	24 WHITE			24	FT
SEMINARY	300+47.00	301+47.00	SOLID	4 WHITE			50	FT
SEMINARY	300+47.00	301+47.00		4 YELLOW	SOLID		50	FT
SEMINARY	314+09.00	315+13.00	SOLID	4 YELLOW			50	FT
SEMINARY	314+09.00	315+13.00		4 WHITE	SOLID		50	FT
SEMINARY	315+12.00		STOP BAR	24 WHITE			20	FT

	0							
SEMINARY	315+98.0 0		STOP BAR	24 WHITE			21	FT
SEMINARY	316+00.0 0	316+50.0 0	SOLID	4 WHITE			50	FT
SEMINARY	316+00.0 0	317+00.0 0		4 YELLOW	SOLID		50	FT
SEMINARY	318+11.0 0	319+11.0 0	DOUBLE SOLID	4 YELLOW			100	FT
SEMINARY	318+61.0 0	319+11.0 0		4 WHITE	SOLID		50	FT
SEMINARY	319+11.0 0		STOP BAR	24 WHITE			24	FT
SEMINARY	319+87.0 0		STOP BAR	24 WHITE			20	FT
SEMINARY	319+89.0 0	320+42.0 0	SOLID	4 WHITE			50	FT
SEMINARY	319+89.0 0	320+90.0 0		4 YELLOW	SOLID		50	FT
SEMINARY	365+31.0 0	366+16.0 0	SOLID	4 YELLOW			50	FT
SEMINARY	365+38.0 0	366+16.0 0	SOLID	4 WHITE			50	FT
SEMINARY	366+16.0 0		STOP BAR	24 WHITE			21	FT
SEMINARY	367+00.0 0		STOP BAR	24 WHITE			20	FT
SEMINARY	367+02.0 0	367+78.0 0	SOLID	4 WHITE			50	FT
SEMINARY	367+02.0 0	367+84.0 0		4 YELLOW	SOLID		50	FT
SEMINARY	391+50.0 0	392+67.0 0	SOLID	4 YELLOW			48	FT
SEMINARY	392+68.0 0		STOP BAR	24 WHITE			14	FT
BOWMAN	400+66.0 0		STOP BAR	24 WHITE			33	FT
BOWMAN	400+68.0 0	401+86.0 0	SOLID	4 YELLOW			50	FT
BOWMAN	400+68.0 0	401+86.0 0	SOLID	4 WHITE	SOLID		200	FT
BOWMAN	415+19.0 0	416+19.0 0	DOUBLE SOLID	4 YELLOW			100	FT
BOWMAN	415+19.0 0	416+19.0 0		4 WHITE	SOLID		50	FT
BOWMAN	416+19.0 0		STOP BAR	24 WHITE			25	FT
BOWMAN	416+94.0 0		STOP BAR	24 WHITE			25	FT
BOWMAN	416+96.0 0	417+93.0 0	SOLID	4 WHITE			25	FT
BOWMAN	416+96.0 0	417+93.0 0	SOLID	4 YELLOW			50	FT
BOWMAN	416+96.0 0	417+93.0 0	SOLID	4 WHITE			50	FT
BOWMAN	416+96.0 0	417+93.0 0	SOLID	4 YELLOW			50	FT

	0	0						
BOWMAN	416+93.0 0		STOP BAR	24 WHITE			24	FT
BOWMAN	416+96.0 0	417+93.0 0	SOLID	4 WHITE			50	FT
BOWMAN	416+96.0 0	417+93.0 0	SOLID	4 YELLOW			50	FT
BOWMAN	425+28.0 0	426+28.0 0	SOLID	4 YELLOW			50	FT
BOWMAN	425+28.0 0	426+28.0 0		4 WHITE	SOLID		50	FT
BOWMAN	426+28.0 0		STOP BAR	24 WHITE			26	FT
BOWMAN	426+97.0 0		STOP BAR	24 WHITE			26	FT
BOWMAN	426+99.0 0	427+96.0 0	SOLID	4 WHITE			50	FT
BOWMAN	426+99.0 0	427+96.0 0		4 YELLOW	SOLID		50	FT
BOWMAN	436+86.0 0		STOP BAR	24 WHITE			26	FT
MICHIGAN	200+57.0 0		STOP BAR	24 WHITE			24	FT
MICHIGAN	225+64.0 0		STOP BAR	24 WHITE			34	FT

TEMPORARY PAVEMENT MARKING REMOVAL

STREET	STATION	TO STATION	LEFT STRIPING TYPE	WIDTH/COLOR	RIGHT STRIPING TYPE	QUANTITY	UNIT
GILBERT	100+41.00		CROSS WALK	8 WHITE		82.7	FT
GILBERT	100+47.00		CROSS WALK	8 WHITE		75.6	FT
GILBERT	100+58.00		STOP BAR	24 WHITE		34	FT
GILBERT	100+60.00	101+31.00	SOLID	4 WHITE		71	FT
GILBERT	100+60.00	101+40.00	SOLID	4 WHITE		80	FT
GILBERT	100+60.00	101+40.00	TURN ARROW	WHITE		31.2	SF
GILBERT	100+60.00	101+40.00	DOUBLE SOLID	4 YELLOW		160	FT
GILBERT	101+40.00	103+98.00	DOUBLE SOLID	4 YELLOW	DOUBLE SOLID	1032	FT
GILBERT	101+40.00	103+98.00	SOLID	12 YELLOW		278.8	FT
GILBERT	104+62.00	105+62.00	SOLID	4 WHITE		100	FT
GILBERT	104+62.00	105+62.00	TURN ARROW	WHITE		31.2	SF
GILBERT	104+62.00	106+72.00	DOUBLE SOLID	4 YELLOW		420	FT
GILBERT	106+25.00	106+72.00		4 WHITE	SOLID	47	FT
GILBERT	107+25.00	108+00.00	DOUBLE SOLID	4 YELLOW	DOUBLE SOLID	300	FT
GILBERT	108+00.00	108+50.00		4 YELLOW	DOUBLE SOLID	100	FT
GILBERT	108+50.00	112+86.00	SKIP-DASH	4 YELLOW		109	FT
GILBERT	112+88.00		STOP BAR	24 WHITE		12	FT
GILBERT	113+02.00		CROSS WALK	8 WHITE		36	FT
GILBERT	113+10.00		CROSS WALK	8 WHITE		41	FT
GILBERT	113+52.00		CROSS WALK	8 WHITE		40	FT
GILBERT	113+58.00		CROSS WALK	8 WHITE		33	FT
GILBERT	113+72.00		STOP BAR	24 WHITE		17	FT
GILBERT	113+74.00	124+58.00	SKIP-DASH	4 YELLOW		271	FT
GILBERT	124+58.00	126+16.00	DOUBLE SOLID	4 YELLOW		316	FT
GILBERT	124+58.00	126+16.00	TURN ARROW	WHITE		31.2	SF
GILBERT	125+45.00	126+15.00	SOLID	4 WHITE		70	FT
GILBERT	126+16.00		STOP BAR	24 WHITE		19	FT
GILBERT	125+77.00		CROSS WALK	8 WHITE		38	FT
GILBERT	125+83.00		CROSS WALK	8 WHITE		32	FT
GILBERT	125+87.00		STOP BAR	24 WHITE		11	FT
GILBERT	125+98.00		STOP BAR	24 WHITE		11	FT
GILBERT	126+00.00	127+00.00	DOUBLE SOLID	4 YELLOW		200	FT
GILBERT	126+58.00	132+18.00	SOLID	6 WHITE		560	FT
GILBERT	127+00.00	132+18.00	SKIP-DASH	4 YELLOW		129.5	FT
GILBERT	132+69.00	138+84.00	SOLID	6 WHITE		615	FT
GILBERT	132+69.00	138+84.00	SKIP-DASH	4 YELLOW		153.75	FT
GILBERT	139+37.00	145+51.00	SOLID	6 WHITE		614	FT
GILBERT	139+37.00	145+51.00	SKIP-DASH	4 YELLOW		153.5	FT
GILBERT	146+16.00	154+52.00	SOLID	6 WHITE		836	FT

GILBERT	146+16.00	154+52.00	SKIP-DASH	4 YELLOW		209	FT
GILBERT	155+14.00	164+41.00	SOLID	6 WHITE		927	FT
GILBERT	155+14.00	164+41.00	SKIP-DASH	4 YELLOW		231.75	FT
GILBERT	165+02.00	170+53.00	SOLID	6 WHITE		551	FT
GILBERT	165+02.00	170+53.00	SKIP-DASH	4 YELLOW		137.75	FT
GILBERT	171+07.00	173+67.00	SOLID	6 WHITE		260	FT
GILBERT	171+07.00	173+67.00	SKIP-DASH	4 YELLOW		65	FT
GILBERT	174+18.00	175+41.00	SOLID	6 WHITE		123	FT
GILBERT	175+41.00	176+11.00	SOLID	6 WHITE		70	FT
GILBERT	175+41.00	176+67.00	DOUBLE SOLID	4 YELLOW		252	FT
GILBERT	176+11.00	176+73.00	SOLID	4 WHITE		62	FT
GILBERT	176+11.00	176+73.00	TURN ARROW	WHITE		62.4	SF
GILBERT	176+67.00		STOP BAR	24 WHITE		10	FT
GILBERT	176+73.00		STOP BAR	24 WHITE		12	FT
SEMINARY	300+45.00		STOP BAR	24 WHITE		24	FT
SEMINARY	300+47.00	301+47.00	SOLID	4 WHITE			FT
SEMINARY	300+47.00	301+47.00		WHITE	TURN ARROW	46.8	SF
SEMINARY	300+47.00	301+47.00		4 YELLOW	DOUBLE SOLID	200	FT
SEMINARY	301+47.00	303+16.00	DOUBLE SOLID	4 YELLOW	DOUBLE SOLID	676	FT
SEMINARY	301+47.00	302+63.00	SOLID	12 YELLOW		48	FT
SEMINARY	303+16.00	309+35.00	SKIP-DASH	4 YELLOW		154.75	FT
SEMINARY	309+35.00	310+74.00	DOUBLE SOLID	4 YELLOW	DOUBLE SOLID	556	FT
SEMINARY	309+35.00	310+74.00	SOLID	12 YELLOW		48	FT
SEMINARY	310+74.00	311+42.00	DOUBLE SOLID	4 YELLOW		136	FT
SEMINARY	310+82.00	311+42.00		4 WHITE	SOLID	60	FT
SEMINARY	310+82.00	311+42.00		WHITE	TURN ARROW	31.2	SF
SEMINARY	312+02.00	313+02.00	SOLID	4 WHITE		100	FT
SEMINARY	312+02.00	313+02.00		4 YELLOW	DOUBLE SOLID	200	FT
SEMINARY	312+02.00	313+02.00		WHITE	TURN ARROW	46.8	SF
SEMINARY	313+02.00	314+09.00	DOUBLE SOLID	4 YELLOW		214	FT
SEMINARY	314+09.00	315+13.00	DOUBLE SOLID	4 YELLOW		208	FT
SEMINARY	314+09.00	315+13.00		4 WHITE	SOLID	104	FT
SEMINARY	314+09.00	315+13.00		WHITE	TURN ARROW	46.8	SF
SEMINARY	315+12.00			24 WHITE	STOP BAR	20	FT
SEMINARY	315+18.00		CROSS WALK	8 WHITE		36.2	FT
SEMINARY	315+26.00		CROSS WALK	8 WHITE		43	FT
SEMINARY	315+85.00		CROSS WALK	8 WHITE		43	FT
SEMINARY	315+93.00		CROSS WALK	8 WHITE		39	FT
SEMINARY	315+98.00		STOP BAR	24 WHITE		21	FT
SEMINARY	316+00.00	316+50.00	SOLID	4 WHITE		50	FT
SEMINARY	316+00.00	316+50.00	TURN ARROW	WHITE		31.2	SF

SEMINARY	316+00.00	317+00.00		4 YELLOW	DOUBLE SOLID	200	FT
SEMINARY	317+00.00	318+11.00	SOLID	4 YELLOW	SOLID	222	FT
SEMINARY	317+00.00	318+11.00	SKIP-DASH	4 YELLOW	SKIP-DASH	55.5	FT
SEMINARY	318+11.00	319+11.00	DOUBLE SOLID	4 YELLOW		200	FT
SEMINARY	318+61.00	319+11.00		4 WHITE	SOLID	50	FT
SEMINARY	318+61.00	319+11.00	TURN ARROW	WHITE		31.2	SF
SEMINARY	319+11.00		STOP BAR	24 WHITE		24	FT
SEMINARY	319+18.00		CROSS WALK	8 WHITE		39	FT
SEMINARY	319+24.00		CROSS WALK	8 WHITE		38	FT
SEMINARY	319+70.00		CROSS WALK	8 WHITE		36	FT
SEMINARY	319+78.00		CROSS WALK	8 WHITE		35	FT
SEMINARY	319+87.00		STOP BAR	24 WHITE		20	FT
SEMINARY	319+89.00	320+42.00	SOLID	4 WHITE		53	FT
SEMINARY	319+89.00	320+42.00		WHITE	TURN ARROW	31.2	SF
SEMINARY	319+89.00	320+90.00		4 YELLOW	DOUBLE SOLID	202	FT
SEMINARY	320+90.00	322+98.00	SOLID	4 YELLOW	SOLID	416	FT
SEMINARY	320+90.00	322+98.00	SKIP-DASH	4 YELLOW	SKIP-DASH	104	FT
SEMINARY	320+90.00	322+98.00	TURN ARROW	WHITE		62.4	SF
SEMINARY	323+62.00	324+14.00	SOLID	4 WHITE		52	FT
SEMINARY	323+62.00	324+14.00	TURN ARROW	WHITE		31.2	SF
SEMINARY	323+62.00	326+34.00	DOUBLE SOLID	4 YELLOW		544	FT
SEMINARY	326+92.00	327+42.00	DOUBLE SOLID	4 YELLOW		100	FT
SEMINARY	327+42.00	353+00.00	SKIP-DASH	4 YELLOW		639.5	FT
SEMINARY	353+67.00	363+79.00	SKIP-DASH	4 YELLOW		253	FT
SEMINARY	363+79.00	365+31.00	DOUBLE SOLID	4 YELLOW	DOUBLE SOLID	608	FT
SEMINARY	363+79.00	365+31.00	SOLID	12 YELLOW		44	FT
SEMINARY	365+31.00	366+16.00	DOUBLE SOLID	4 YELLOW		170	FT
SEMINARY	365+38.00	366+16.00	SOLID	4 WHITE		78	FT
SEMINARY	365+38.00	366+16.00	TURN ARROW	WHITE		31.2	SF
SEMINARY	366+16.00		STOP BAR	24 WHITE		21	FT
SEMINARY	366+22.00		CROSS WALK	8 WHITE		32	FT
SEMINARY	366+28.00		CROSS WALK	8 WHITE		36	FT
SEMINARY	366+85.00		CROSS WALK	8 WHITE		45	FT
SEMINARY	366+91.00		CROSS WALK	8 WHITE		38	FT
SEMINARY	367+00.00		STOP BAR	24 WHITE		20	FT
SEMINARY	367+02.00	367+78.00	SOLID	4 WHITE		76	FT
SEMINARY	367+02.00	367+78.00	TURN ARROW	WHITE		31.2	SF
SEMINARY	367+02.00	367+84.00		4 YELLOW	DOUBLE SOLID	164	FT
SEMINARY	367+84.00	369+44.00	DOUBLE SOLID	4 YELLOW	DOUBLE SOLID	640	FT
SEMINARY	367+84.00	369+44.00	SOLID	12 YELLOW		40	FT
SEMINARY	369+44.00	391+50.00	SKIP-DASH	4 YELLOW		551.5	FT
SEMINARY	391+50.00	392+67.00	DOUBLE SOLID	4 YELLOW		234	FT

SEMINARY	392+68.00		STOP BAR	24 WHITE		14	FT
BOWMAN	400+55.00		CROSS WALK	8 WHITE		99.5	FT
BOWMAN	400+62.00		CROSS WALK	8 WHITE		94	FT
BOWMAN	400+66.00		STOP BAR	24 WHITE		33	FT
BOWMAN	400+68.00	401+86.00	DOUBLE SOLID	4 YELLOW		236	FT
BOWMAN	400+68.00	401+86.00	SOLID	4 WHITE	SOLID	236	FT
BOWMAN	400+68.00	401+86.00	COMBO ARROW	WHITE		78	SF
BOWMAN	400+68.00	401+86.00	THRU ARROW	WHITE		34.5	SF
BOWMAN	400+68.00	401+86.00	TURN ARROW	WHITE		46.8	SF
BOWMAN	400+69.00	402+36.00	SKIP-DASH	4 WHITE		41.75	FT
BOWMAN	401+86.00	402+50.00	SKIP-DASH	4 YELLOW		16	FT
BOWMAN	401+86.00	402+50.00	SOLID	4 YELLOW		64	FT
BOWMAN	402+50.00	414+44.00	SOLID	4 YELLOW	SOLID	2388	FT
BOWMAN	402+50.00	414+44.00	SKIP-DASH	4 YELLOW	SKIP-DASH	597	FT
BOWMAN	402+50.00	414+44.00	TURN ARROW	WHITE		249.6	SF
BOWMAN	414+44.00	415+19.00		4 YELLOW	SOLID	75	FT
BOWMAN	414+44.00	415+19.00		4 YELLOW	SKIP-DASH	18.75	FT
BOWMAN	415+19.00	416+19.00	DOUBLE SOLID	4 YELLOW		200	FT
BOWMAN	415+19.00	416+19.00		4 WHITE	SOLID	100	FT
BOWMAN	415+19.00	416+19.00		WHITE	TURN ARROW	31.2	SF
BOWMAN	416+19.00		STOP BAR	24 WHITE		25	FT
BOWMAN	416+25.00		CROSS WALK	8 WHITE		47	FT
BOWMAN	416+31.00		CROSS WALK	8 WHITE		52	FT
BOWMAN	416+83.00		CROSS WALK	8 WHITE		42	FT
BOWMAN	416+89.00		CROSS WALK	8 WHITE		38	FT
BOWMAN	416+94.00		STOP BAR	24 WHITE		25	FT
BOWMAN	416+96.00	417+93.00	SOLID	4 WHITE		97	FT
BOWMAN	416+96.00	417+93.00	DOUBLE SOLID	4 YELLOW		194	FT
BOWMAN	416+96.00	417+93.00	TURN ARROW	WHITE		31.2	SF
BOWMAN	417+92.00	418+68.00		4 YELLOW	DOUBLE SOLID	152	FT
BOWMAN	418+68.00	424+53.00	SOLID	4 YELLOW	SOLID	1170	FT
BOWMAN	418+68.00	424+53.00	SKIP-DASH	4 YELLOW	SKIP-DASH	292.5	FT
BOWMAN	418+68.00	424+53.00	TURN ARROW	WHITE		124.8	SF
BOWMAN	424+53.00	425+28.00	DOUBLE SOLID	4 YELLOW		150	FT
BOWMAN	425+28.00	426+28.00	DOUBLE SOLID	4 YELLOW		200	FT
BOWMAN	425+28.00	426+28.00		4 WHITE	SOLID	100	FT
BOWMAN	425+28.00	426+28.00	TURN ARROW	WHITE		31.2	SF
BOWMAN	426+28.00		STOP BAR	24 WHITE		26	FT
BOWMAN	426+33.00		CROSS WALK	8 WHITE		51	FT
BOWMAN	426+39.00		CROSS WALK	8 WHITE		55	FT
BOWMAN	426+84.00		CROSS WALK	8 WHITE		48	FT
BOWMAN	426+93.00		CROSS WALK	8 WHITE		45	FT
BOWMAN	426+97.00		STOP BAR	24 WHITE		26	FT
BOWMAN	426+99.00	427+96.00	SOLID	4 WHITE		97	FT

BOWMAN	426+99.00	427+96.00		4 YELLOW	DOUBLE SOLID	194	FT
BOWMAN	426+99.00	427+96.00	TURN ARROW	WHITE		31.2	SF
BOWMAN	427+96.00	428+67.00		4 YELLOW	DOUBLE SOLID	142	FT
BOWMAN	428+67.00	435+84.00	SOLID	4 YELLOW	SOLID	1434	FT
BOWMAN	428+67.00	435+84.00	SKIP-DASH	4 YELLOW	SKIP-DASH	358.5	FT
BOWMAN	428+67.00	435+84.00	TURN ARROW	WHITE		156	SF
BOWMAN	435+35.00			24 WHITE	STOP BAR	12	FT
BOWMAN	435+61.00		RRXING	WHITE		57.6	SF
BOWMAN	435+85.00			24 WHITE	STOP BAR	12	FT
BOWMAN	435+85.00	436+86.00	DOUBLE SOLID	4 YELLOW	DOUBLE SOLID	404	FT
BOWMAN	435+85.00	436+86.00	SOLID	12 YELLOW		105	FT
BOWMAN	436+86.00		STOP BAR	24 WHITE		26	FT

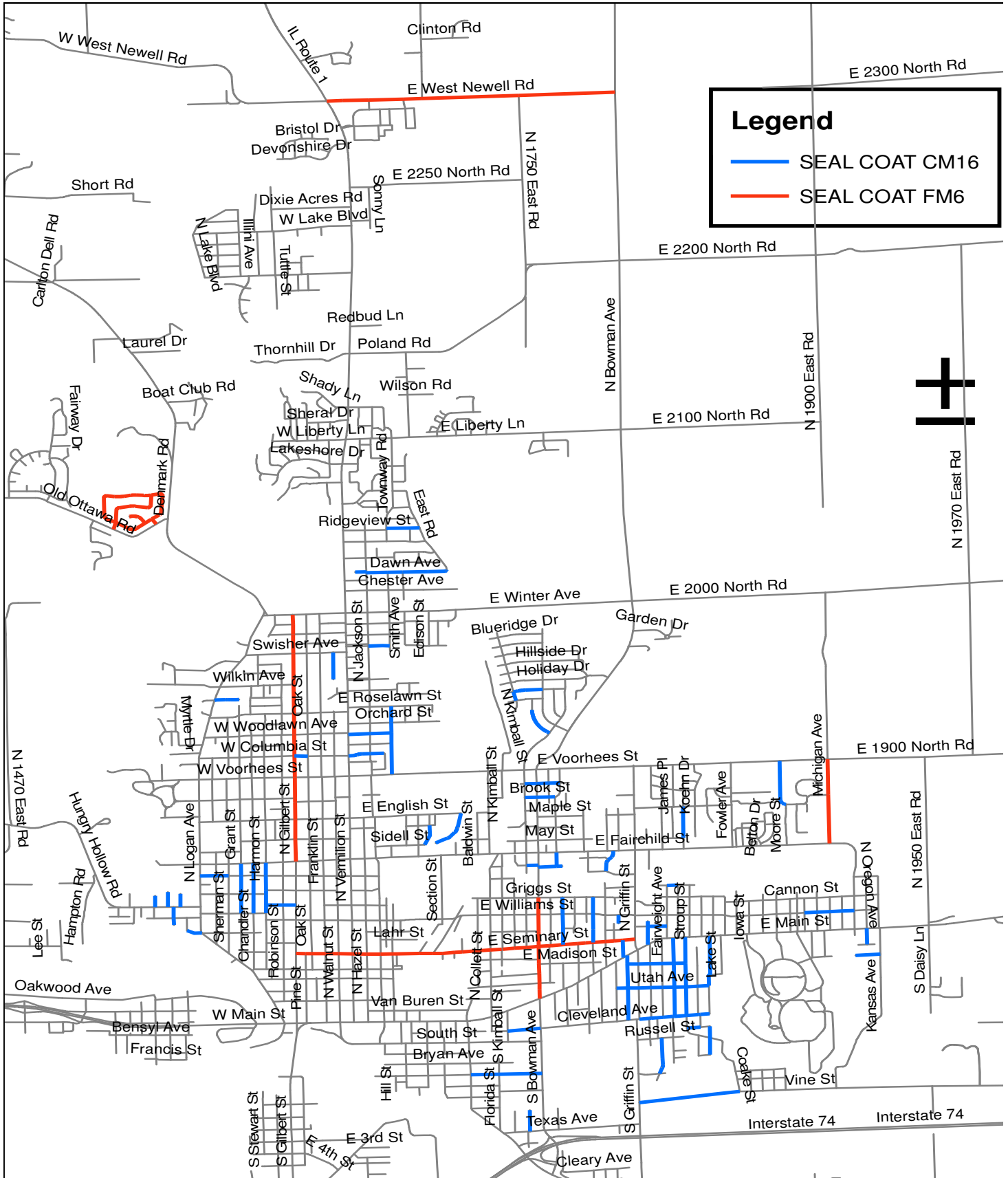

SCHEDULE OF PRICES

RETURN WITH BID

Item No.	Items	Unit	Quantity	Unit Price	Total
1	POLYMERIZED BITUMINOUS MATERIALS (COVER & SEAL COATS)	TON	468		
2	SEAL COAT AGGREGATE (CM-16) CRUSHED STONE.	TON	1742		
3	SEAL COAT AGGREGATE (FM-6) CRUSHED STEEL SLAG	TON	1938		
4	PARTIAL DEPTH REMOVAL	SQ YD	2042		
5	PARTIAL DEPTH PATCHING	TON	229		
6	POLYUREA LETTERS & SYM	SQ FT	1527		
7	POLYUREA PAVEMENT MARKING LINE 4	FOOT	44554		
8	POLYUREA PAVEMENT MARKING LINE 6	FOOT	4557		
9	POLYUREA PAVEMENT MARKING LINE 8	FOOT	1410		
10	POLYUREA PAVEMENT MARKING LINE 12	FOOT	681		
11	POLYUREA PAVEMENT MARKING LINE 24	FOOT	591		
12	PAVEMENT MARKING REMOVAL (WATER BLASTING)	SQ FT	13412		
13	TEMPORARY PAVEMENT MARKING LINE 4 INCH	FOOT	2223		
14	TEMPORARY PAVEMENT MARKING LINE 24	FOOT	565		
15	TEMPORARY PAVEMENT MARKING REMOVAL	SQ FT	1914		
16	TRAFFIC CONTROL & PROTECTION	L SUM	1		
Carried forward from page					
Bidder's Proposal for making Entire Improvements					



CITY OF DANVILLE

Signatures

Project 2019 Sealcoat
 County _____
 Local Agency _____
 Project No. Bid 616

RETURN WITH BID

(If an individual)

Signature of Bidder _____

Business Address _____

(If a partnership)

Firm Name _____

Signed By _____

Business Address _____

Insert
Names and
Addresses of
All Partners

{ _____

(If a corporation)

Corporate Name _____

Signed By _____

President

Business Address _____

Insert
Names of
Officers

{ President _____
 Secretary _____
 Treasurer _____

Attest: _____
Secretary

CITY OF DANVILLE AFFIRMATIVE ACTION REQUIREMENTS

SECTION 95.15

Dear Contractor/Vendor:

Pursuant to the Human Relations Ordinance, being Chapter 95 of the Code of Ordinances of Danville, Illinois, any business entity contracting to do business with the City of Danville in the total amount of Ten Thousand Dollars (\$10,000.00) or more must submit an Employer Certificate of Compliance Report Form (ECCR Form), as a written commitment to provide equal employment opportunity.

The completed form should be submitted to the address listed on page eight (8) of the form. Once the form has been approved, your firm will be issued a certificate of compliance which will include an EEO Certification Number. That number will identify your firm in the contract compliance monitoring system as eligible to conduct business with the City. The certificate of compliance shall be valid for one year. Therefore, prior to the expiration of that year, my office will send you a renewal form. To renew your certificate, you will be required to complete and submit the renewal form to my office.

Please be advised that your failure to properly complete, sign and notarize the ECCR Form will result in it being returned unprocessed. Also, it will result in a delay or denial of your eligibility to bid. If you currently have a valid certificate of compliance, you may submit a copy of it instead of completing and submitting the ECCR Form. However, if you are awarded the contract and you hire additional employees for the current project, you must complete and submit the enclosed Employee Utilization Form to my office.

Also, pursuant to the Human Relations Ordinance, you are required to have a sexual harassment policy as part of your company's policies. Enclosed are sexual harassment guidelines which provide the necessary elements applicable to a sexual harassment policy. If you have a company policy in existence, please review the guidelines against it to ensure that your policy contains all of the necessary elements as provided in the guidelines, paying particular attention to the internal complaint process. If you do not have a policy in existence, you may follow the guidelines in establishing your sexual harassment policy.

If your existing policy complies with the elements contained in the sexual harassment guidelines, please submit a copy along with your completed ECCR Form. **If you need to establish a policy, the Ordinance provides that you have 60 days from the date you**

submit a bid to establish such policy. If you have questions concerning sexual harassment policies, you should consult with an attorney.

Your cooperation in this matter will be appreciated. Please call me at (217) 431-2280 if you have questions or need assistance in completing the enclosed form. Our regular office hours are 8:00 a.m. through 4:30 p.m., Monday through Friday.

Sincerely,

CITY OF DANVILLE

Sandra R. Houston
Department of Human Relations

Enclosed: Employer Report Form CC-1
 Workforce Addendum
 Sexual Harassment Guidelines
 Employee Utilization Form

EMPLOYER CERTIFICATE OF COMPLIANCE REPORT FORM
(ECCR Form)

Disclosure of the information requested in this form is required of those companies seeking competitive bid contracts to provide goods and/or services in the amount of \$10,000.00 or more with the City of Danville. Failure to properly complete, sign and notarize this form, including the Workforce Profile form, may result in a delay or denial of eligibility to bid on City contracts.

Part I: Identification

- 1.) a.) Company name and address: _____

- b.) Assumed business name or other company name used: _____

- c.) County: _____ Telephone: () _____
- d.) Name and address of registered agent: _____

- e.) Name and title of EEO director or person responsible for the information in this form and the policies hereunder: _____

- f.) If the company is a division or subsidiary, please provide the following information:
Parent Company: _____
Location: _____
Telephone: () _____
Name and Title of CEO: _____
Name and Title of EEO Director: _____
Name and Address of Registered Agent: _____

- 2.) a.) Have you ever been awarded a bid/contract by the City of Danville?
Yes _____ No _____

If yes and you currently have a valid certificate of compliance, you may submit a copy of it instead of completing and submitting this form and you must also comply with #5 below. Otherwise, you must complete and submit this form as required.

- b.) In what capacity would (or does) the Company do business with the City?
_____ Contractor _____ Vendor/Supplier _____ Subcontractor
_____ Manufacturer _____ Other: _____
- c.) Will the company be providing goods or services through a joint venture?

Yes _____ No _____

If so, please provide contact information for the partner(s):

Name: _____

Address: _____

City/State/Zip: _____

Telephone: _____

3.) Major activity of the company (principal product or service):

4.) Has the company ever been disqualified to do business with the City?

Yes _____ No _____

If yes, please provide dates and the reasons for disqualification. _____

5.) Will the company hire additional employees to perform work under this contract?

Yes _____ No _____

If the answer is yes, please submit a copy of the Employee Utilization form provided with this ECCR Form upon completion of the project. If the answer is no, but you later do in fact hire additional employees, please submit a copy of the form upon completion of the project.

6.) Has the company ever been disqualified from conducting business with a state and/or federal agency?

Yes _____ No _____

If so, please provide dates and the reasons for disqualification. _____

7.) a.) Has the company undergone an EEO compliance review by a federal or state agency?

Yes _____ No _____

b.) If so, identify the agency and location: _____

c.) Date of last review: _____

Part II: Employment Information

8.) Please complete the company Workforce Profile form on the last page of this application. Use the number of employees of the most recent payroll period. Be sure to complete all applicable columns.

Part III: Company's Agreement to Comply with the Contract Compliance Requirements of the City of Danville Human Relations Ordinance

The Company agrees that the provisions of the City of Danville Human Relations Ordinance regulating affirmative action and equal employment opportunity hereby incorporated by reference, shall be complied with the same as if said provisions or policies and procedures were set forth herein verbatim. Specifically, the Company shall:

- (i) maintain specific employment practices to achieve equal employment opportunities;
- (ii) examine, from time to time, any training programs or other similar opportunities available to determine the level of minorities and women involved in such programs and opportunities and take appropriate affirmative action to recruit minorities and women for such programs and opportunities if they are underutilized;
- (iii) examine, from time to time, all job classifications to determine if minority persons or women are underutilized and take appropriate affirmative action to rectify any such underutilization by setting specific goals for participation by minority groups;
- (iv) state in all solicitations or advertisements for employees that all applicants will be afforded equal opportunity without unlawful discrimination;
- (v) distribute copies of this commitment to all employees who participate in recruitment, screening, referral and selection of job applicants and prospective job applicants;
- (vi) require all subcontractors, if any, to submit a written commitment meeting the requirements of the Danville Human Relations Ordinance; and this form; and
- (vii) send to each labor organization or representative of workers with which the Company has or is bound by a collective bargaining or other agreement or understanding a notice advising of the Company's obligations herein.

The Company certifies that it has answered all of the foregoing questions truthfully to the best of its knowledge and belief. The Company further agrees to report any and all changes that would alter the status of any information provided on this form.

As evidence of certification, the Department of Human Relations will issue a "Certificate of Compliance" which shall be valid for one year. Please be sure to note the expiration date. Prior to the expiration of that year, you must complete and submit an Employer Certificate of Compliance Renewal Form (ECCR Form) in order to remain eligible to contract with the City.

If you no longer have a valid Certificate of Compliance, you will not be eligible to contract with the City. Therefore, you must complete and submit a new ECCR Form to my office.

I agree and will comply with all the provisions and requirements listed in ECCR form:

Company

Print Name and Title of Company Official

Signature and Title of Company Official

Area Code/Telephone Number

SUBSCRIBED AND SWORN TO before me this _____ day of _____, 20_____.

Notary Public

Please submit this form to:

Sandra R. Houston, Director
Human Relations Department
City of Danville
Municipal Building
17 West Main Street
Danville, IL 61832
(217) 431-2280
(217) 431-2237 – Fax

Workforce Profile - Full Time Only

Job Classifications	Total Employees		Caucasian		Black		Hispanic		American Indian		Asian	
	M	F	M	F	M	F	M	F	M	F	M	F
Officials, Managers, Supervisors												
Professionals												
Technicians												
Sales												
Office/Clerical												
White Collar Trainees												
Skilled Crafts												
Apprentices:												
On-the-Job Trainees												
Semi-Skilled												
Service Workers												
Unskilled												
TOTALS												

Above Employee Figures obtained from: Visual Check Employment Record

(City of Danville Human Relations Department's)

SEXUAL HARASSMENT GUIDELINES

I. Purpose

Title VII of the Civil Rights Act of 1964 makes it an unlawful employment practice to discriminate against any individual with respect to terms and conditions of employment because of that person's race, color, religion, sex, national origin or handicap. Any conduct in the workplace that takes place because of a person's gender is sex discrimination prohibited by Title VII and the City of Danville's Human Relations Ordinance which makes similar provisions. Therefore, the company has implemented the following sexual harassment policies and procedures.

It is the policy of the company that all employees have the right to work in an environment free from all forms of discrimination and conduct which can be considered harassing, coercive or destructive, including sexual harassment.

The company's position is that sexual harassment is a form of misconduct that undermines the integrity of the employment relationship. No employee, either male or female, should be subject to unsolicited and unwelcomed sexual overtures or conduct, either verbal or physical. Sexual harassment does not refer to occasional compliments of a socially acceptable nature. It refers to behavior that is not welcome, that is personally offensive, that debilitates morale, and that, therefore, interferes with work effectiveness. Such behavior may result in disciplinary action up to and including dismissal.

II. Coverage - All employees shall be covered by this policy.

III. Management Responsibility

Sexual harassment, whether committed by supervisory or non-supervisory personnel, is specifically prohibited as unlawful and against stated company policy. In addition, management shall be responsible for taking action against acts of sexual harassment by non-supervisory personnel or others, regardless of whether the specific acts complained of were sanctioned or specifically forbidden and regardless of the manner in which the company becomes aware of the conduct.

IV. Policy Implementation

1. It is the responsibility of group, division, department and operations heads to make sure that their facility is in full compliance with this policy and associated legal guidelines.
2. Employees that have complaints should report such conduct to their supervisors, if this is not appropriate, employees are urged to seek the assistance of their company personnel or EEO representative.
3. It is the responsibility of the company's ranking personnel or EEO representative to: provide guidance, investigate charges of Impropriety; and recommend appropriate action. All claims must be thoroughly investigated. The manager of EEO contract compliance and counsel for EEO affairs will provide guidance and assistance in proper handling of any allegations.

V. Legal Definition and Guidelines

Illinois law defines sexual harassment as follows: sexual harassment means any unwelcome sexual advances or requests for sexual favors or any conduct of a sexual nature when (1) submission to such conduct is made either explicitly or implicitly a term or condition of an individual's employment, (2) submission to or rejection of such conduct by an individual is used as the basis for employment decisions affecting such individual, or (3) such conduct has the purpose or the effect of substantially interfering with an individual's work performance or creating an intimidating, hostile or offensive working environment.

Sexual advances may be either verbal or physical.

A term or condition of employment may include, but not be limited to, hiring, promotion, training, work assignments, overtime assignments, or pay increases.

VI. Examples of Sexual Harassment

1. Quid pro quo harassment. A supervisor with authority to affect an employee's working conditions makes unwelcome sexual advances. Submission to the advances is an expressed or implied condition for receiving job benefits, or refusal to submit to the demands results in the loss of a job benefit or in discharge. For example, a supervisor says: "go out to dinner with me if you want that raise or if you want to keep your job".
2. Hostile environment. This is a relentless and continuing sexual conduct in the work place that interferes with an employee's work performance or that creates an intimidating, hostile, abusive or offensive work environment. Hostile environment harassment can also be found from any unfavorable working conditions directed only at one sex. Pervasive

animosity or extreme rudeness directed only at women, for example, can be the basis for a hostile working environment claim.

The following are examples of this type of sexual harassment.

Photographs, Graffiti, Comments: Throughout the shipyard in which Lois worked as a welder, pictures of nude women in sexually suggestive or submissive poses were posted. The pictures consisted of plaques on walls, magazines and photographs torn from magazines and placed on walls or affixed to vendor advertising calendars. The calendars themselves also depicted nude or partially nude women. Some sexually offensive drawings and graffiti were on the walls. No pictures of nude or partially nude men were posted in the workplace. Coupled with the pictures were sexually demeaning comments and jokes made by male employees and supervisors to Lois (and other female employees) or in her presence.

Rude Treatment of Women: John felt women were a threat to his position of head of a military EEO office, so he constantly abused his three female subordinates. In addition to offering little guidance and refusing his staff access to needed documents and mail, he used expressions such as "okay babe" and "listen here woman" in reference to Virginia, an EEO Specialist under his supervision. He also would scream and threaten Virginia for leaving the office on occasion and once physically prevented her from leaving, while on another occasion blowing cigar smoke in her face. The two other subordinates were also subjected to shouting and insults, such as being called stupid. Furthermore, John complained to a manager that he had "dumb females working for him who couldn't read or write," and he once tried to stuff paper down the blouse of a female employee who was not in his department. John's abusive treatment of female workers was sexual harassment because it was not extended to male employees.

3. Sexual favoritism. A woman may be granted a promotion because she submits to unwelcome requests for sexual favors from a supervisor. Under those circumstances, both male and female workers can allege sexual harassment by showing that they were denied a chance at promotion because of the sexual harassment directed toward that one female employee.
4. Harassment by non-employees. Employers can be liable for the sexual harassment of employees by customers or other third parties if the employer has some degree of control to stop the improper behavior.

For example, an employer who requires female employees to dress in revealing uniforms which cause offensive comments and physical conduct to be directed at the female employees by members of the public

and after notification of such comments and conduct continues to require the females to wear the uniforms will be liable for sexual harassment.

VII. Procedure for Internal Complaint.

A. Employee

1. Complaints of sexual harassment should be brought to the attention of the (1) immediate supervisor, (2) department head, (3) EEO officer (person responsible for implementing and maintaining this policy), (4) manager, personnel department (if separate from EEO officer).
2. If the alleged harasser is the employee's supervisor or employed in one of the above listed offices, the employee should feel free to bypass the supervisor or office and take the complaint to one of the other offices listed, or through the Danville Human Relations Department or the Illinois Department of Human Rights as provided in Section VIII of this policy.

B. Company

1. The EEO Officer shall be notified of any complaint.
2. After notification of the employee's complaint, a confidential investigation will be initiated to gather all facts about the complaint.
3. After the investigation has been completed, a determination will be made by appropriate management regarding the resolution of the complaint.
4. If warranted, disciplinary action will be taken in accordance with the following penalties.
 - (a) written reprimand;
 - (b) an order to stay away from the complainant;
 - (c) either the complainant employee or the employee who committed the harassment may be transferred to a different department, so long as it does not substantially change such employee's duties, pay or benefits; or
 - (d) termination.

Such penalties may be imposed individually or in combination.

VIII. Complaint Procedure through Danville Human Relations Department, Illinois Department of Human Rights and Equal Employment Opportunity Commission (EEOC).

A. Employee

1. An employee may choose to raise the complaint through one of the following agencies: Danville Human Relations Department, the Illinois Department of Human Rights or the Equal Employment Opportunity Commission (EEOC).
2. Complaints should be brought to:
 - (a) Sandra R. Houston, Director
Human Relations Department
City of Danville
17 West Main Street
Danville, IL 61832
(217) 431-2280
 - (b) Illinois Department of Human Rights – (217) 785-5100
 - (c) Equal Employment Opportunity Commission (EEOC)
(312) 353-8985

B. Agency

1. Once a complaint is filed, the agency will commence an investigation to determine whether sexual harassment has occurred.
2. Upon investigation, a determination will be made as to whether a complaint should continue forward. If it is determined that a complaint should proceed forward, it will proceed through conciliation and, if necessary, a public hearing.

IX. Non-Retaliation.

This policy also prohibits retaliation against any employees who bring sexual harassment charges or assist in investigating charges. Any employee bringing a sexual harassment complaint or assisting in the investigation of such a complaint will not be adversely affected in terms and conditions of employment, nor discriminated against or discharged because of the complain



CITY OF DANVILLE

CONTRACT

EXECUTE AFTER CONTRACT AWARD

1. THIS AGREEMENT, made and concluded the _____ day of _____, Month and Year, between the _____ of _____ acting by and through its _____ known as the party of the first part, and _____ his/their executors, administrators, successors or assigns, known as the party of the second part.

2. Witnesseth: That for and in consideration of the payments and agreements mentioned in the Proposal hereto attached, to be made and performed by the party of the first part, and according to the terms expressed in the Bond referring to these presents, the party of the second part agrees with said party of the first part at his/their own proper cost and expense to do all the work, furnish all materials and all labor necessary to complete the work in accordance with the plans and specifications hereinafter described, and in full compliance with all of the terms of this agreement and the requirements of the Engineer under it.

3. And it is also understood and agreed that the Notice to Contractors, Special Provisions, Proposal and Contract Bond hereto attached, and the Plans for Project No. _____ Bid _____, in _____, approved by the Department of Engineering of the City of Danville _____, Date _____, are essential documents of this contract and are a part hereof.

4. IN WITNESS WHEREOF, The said parties have executed these presents on the date above mentioned.

Attest: _____ Clerk By _____ Party of the First Part

(Seal) _____ (If a Corporation)

Corporate _____

By _____ President Party of the Second Part

(If a Co-Partnership)

Attest: _____ Secretary

Partners doing Business under the firm name of

Party of the Second Part

(If an individual)

Party of the Second Part



CITY OF DANVILLE

CONTRACT BOND

EXECUTE AFTER CONTRACT AWARD

Project 2019 SEALCOAT
County _____
Local Agency _____
Project Number BID 616

We _____

a/an) Individual Co-partnership Corporation organized under _____,
as PRINCIPAL, _____

_____ as SURETY,

are held and firmly bound unto the City of Danville (hereafter referred to as "COD") in the penal sum of _____

_____ Do _____), lawful money of the United States, well and truly to be paid unto said COD, for the payment of which we bind ourselves, our heirs, executors, administrators, successors, jointly to pay to the COD this sum under the conditions of this instrument.

WHEREAS THE CONDITION OF THE FOREGOING OBLIGATION IS SUCH that, the said Principal has entered into a written contract with the COD acting through its awarding authority for the construction of work on the above section, which contract is hereby referred to and made a part hereof, as if written herein at length, and whereby the said Principal has promised and agreed to perform said work in accordance with the terms of said contract, and has promised to pay all sums of money due for any labor, materials, apparatus, fixtures or machinery furnished to such Principal for the purpose of performing such work and has further agreed to pay all direct and indirect damages to any person, firm, company or corporation suffered or sustained on account of the performance of such work during the time thereof and until such work is completed and accepted; and has further agreed that this bond shall inure to the benefit of any person, firm, company or corporation to whom any money may be due from the Principal, subcontractor or otherwise for any such labor, materials, apparatus, fixtures or machinery so furnished and that suit may be maintained on such bond by any such person, firm, company or corporation for the recovery of any such money.

NOW THEREFORE, if the said Principal shall well and truly perform said work in accordance with the terms of said contract, and shall pay all sums of money due or to become due for any labor, materials, apparatus, fixtures or machinery furnished to him for the purpose of constructing such work, and shall commence and complete the work within the time prescribed in said contract, and shall pay and discharge all damages, direct and indirect, that may be suffered or sustained on account of such work during the time of the performance thereof and until the said work shall have been accepted, and shall hold the COD and its awarding authority harmless on account of any such damages and shall in all respects fully and faithfully comply with all the provisions, conditions and requirements of said contract, then this obligation to be void; otherwise to remain in full force and effect.

IN TESTIMONY WHEREOF, the said PRINCIPAL and the said SURETY have caused this instrument to be signed by their respective officers this _____ day of _____ A.D. _____

PRINCIPAL

(Company Name)

(Company Name)

By: _____
(Signature & Title)

By: _____
(Signature & Title)

Attest: _____
(Signature & Title)

Attest: _____
(Signature & Title)

(If PRINCIPAL is a joint venture of two or more contractors, the company names and authorized signature of each contractor must be affixed.)

STATE OF ILLINOIS,
COUNTY OF _____

I, _____, a Notary Public in and for said county, do hereby certify that

(Insert names of individuals signing on behalf or PRINCIPAL)

who are each personally known to me to be the same persons whose names are subscribed to the foregoing instrument on behalf of PRINCIPAL, appeared before me this day in person and acknowledged respectively, that they signed and delivered said instrument as their free and voluntary act for the uses and purposes therein set forth.

Given under my hand and notarial seal this _____ day of _____ A.D. _____

My commission expires _____

Notary Public **(SEAL)**

SURETY

(Name of Surety)

By: _____
(Signature of Attorney-in-Fact)

STATE OF ILLINOIS **(SEAL)**

COUNTY OF _____

I, _____, a Notary Public in and for said county, do hereby certify that

(Insert names of individuals signing on behalf or SURETY)

who are each personally known to me to be the same persons whose names are subscribed to the foregoing instrument on behalf of SURETY, appeared before me this day in person and acknowledged respectively, that they signed and delivered said instrument as their free and voluntary act for the uses and purposes therein set forth.

Given under my hand and notarial seal this _____ day of _____ A.D. _____

My commission expires _____

Notary Public **(SEAL)**

Approved this _____ day of _____, A.D. _____

Attest: _____

Clerk

(City of Danville)

(Mayor)

Effective Date	County	Trade Title	Region	Type	Class	Base Wage	Foreman	WOT M-F	OT Sa	OT Su	OT Hol	H/W	Pension	Vacation	Training	Other Fring
8/15/2018	Vermilion	ASBESTOS ,ALL		BLD		31.07	32.32	1.5	1.5	2	2	6.3	15.4	0	0.9	0
8/15/2018	Vermilion	ASBESTOS ,ALL		BLD		22.4	23.4	1.5	1.5	2	2	6.8	6.55	0	0.5	
8/15/2018	Vermilion	BOILERMAI		BLD		40	43	2	2	2	2	7.07	18.19	0	0.4	0
8/15/2018	Vermilion	BRICK MAS		BLD		31.72	33.31	1.5	1.5	2	2	9.1	13.96	0	0.85	0
8/15/2018	Vermilion	CARPENTEI		BLD		36.49	38.74	1.5	1.5	2	2	8.55	13.25	0	0.54	0
8/15/2018	Vermilion	CARPENTEI		HWY		36.85		1.5	1.5	2	2	8.55	12.45	1.5	0.65	0
8/15/2018	Vermilion	CEMENT MAI		BLD		33.16	35.16	1.5	1.5	2	2	9.1	10	0	0.5	0
8/15/2018	Vermilion	CEMENT MAI		HWY		34.15	35.65	1.5	1.5	2	2	9.1	10.45	0	0.5	0
8/15/2018	Vermilion	CERAMIC T		BLD		31.03	31.03	1.5	1.5	2	2	9.1	10.07	0	0.15	0
8/15/2018	Vermilion	ELECTRIC P		ALL		45.09	56.52	1.5	1.5	2	2	7.1	12.62	0	0.45	0
8/15/2018	Vermilion	ELECTRIC P		ALL		30.81	56.52	1.5	1.5	2	2	6.67	8.62	0	0.31	0
8/15/2018	Vermilion	ELECTRIC P		ALL		50.11	56.52	1.5	1.5	2	2	7.25	14.03	0	0.5	0
8/15/2018	Vermilion	ELECTRIC P		ALL		32.32	56.52	1.5	1.5	2	2	6.72	9.05	0	0.32	0
8/15/2018	Vermilion	ELECTRICIA		ALL		34.1	37.51	1.5	1.5	2	2	7.05	12.67	0	0.75	0
8/15/2018	Vermilion	ELECTRONIA		BLD		31.75	33.75	1.5	1.5	2	2	7.08	8.8	0	0.4	0
8/15/2018	Vermilion	FENCE ERE		ALL		32.21	34.11	1.5	1.5	2	2	8.84	10.02	0	0.9	
8/15/2018	Vermilion	GLAZIER		BLD		26.26		1.5	1.5	2	2	6.41	8.86	0	0.35	0
8/15/2018	Vermilion	HT/FROST I		BLD		31.23	32.23	1.5	1.5	2	2	7.51	6.16	0	0.25	
8/15/2018	Vermilion	IRON WOR		ALL		32.86	34.76	1.5	1.5	1.5	1.5	11.14	12.09	0	1.11	0.52
8/15/2018	Vermilion	LABORER		BLD		29.39		1.5	1.5	1.5	2	0	0	0	0	21.15
8/15/2018	Vermilion	LABORER		HWY		31.72	32.72	1.5	1.5	2	2	6.3	16.23	0	0.8	0
8/15/2018	Vermilion	LATHER		BLD		36.49	38.74	1.5	1.5	2	2	8.55	13.25	0	0.54	0
8/15/2018	Vermilion	MACHINIST		BLD		48.38	50.88	1.5	1.5	2	2	7.23	8.95	1.85	1.47	0
8/15/2018	Vermilion	MARBLE FI		ALL		30.48	30.48	1.5	1.5	2	2	8.57	9.94	0	0.1	
8/15/2018	Vermilion	MARBLE MAI		BLD		31.72	33.31	1.5	1.5	2	2	9.1	13.96	0	0.85	0
8/15/2018	Vermilion	MILLWRIGI		BLD		32.24	34.49	1.5	1.5	2	2	8.55	17.96	0	0.54	0
8/15/2018	Vermilion	MILLWRIGI		HWY		34.73		1.5	1.5	2	2	8.55	13	4.72	0.64	0
8/15/2018	Vermilion	OPERATING		ALL	1	41		1.5	1.5	2	2	9.6	7	3.5	1.05	0
8/15/2018	Vermilion	OPERATING		ALL	2	41		1.5	1.5	2	2	9.6	7	0	1.05	0
8/15/2018	Vermilion	OPERATING		ALL	3	41	42	1.5	1.5	2	2	9	10.35	0	1	
2/15/2019	Vermilion	PAINTER		ALL		35.29	36.79	1.5	1.5	2	2	8.57	5.33	0	0.6	0
8/15/2018	Vermilion	PAINTER SI		BLD		38.2	43.25	1.5	1.5	2	2	2.6	3.25	0	0	0
8/15/2018	Vermilion	PILEDRIVE		BLD		37.49	39.74	1.5	1.5	2	2	8.55	13.25	0	0.54	0
8/15/2018	Vermilion	PILEDRIVE		HWY		36.85	38.6	1.5	1.5	2	2	8.55	13.95	0	0.52	0
8/15/2018	Vermilion	PIPEFITTER		ALL		36.93	39.7	1.5	1.5	2	2	8.85	6.93	1.15	0.7	0
8/15/2018	Vermilion	PLASTERER		BLD		32.85	34.85	1.5	1.5	2	2	9.1	12.05	0	0.5	0
8/15/2018	Vermilion	PLUMBER		ALL		37.03	39.7	1.5	1.5	2	2	8.85	6.93	0	0.1	0
8/15/2018	Vermilion	ROOFER		BLD		31.6	33.1	1.5	2	2	2	9.25	8.4	0	0.27	0
1/4/2019	Vermilion	SHEETMET.		BLD		36.26	38.26	1.5	1.5	2	2	9.2	15.75	0	0.52	0
8/15/2018	Vermilion	SPRINKLER		ALL		37.12	39.87	1.5	1.5	2	2	8.42	8.5	0	0.35	
8/15/2018	Vermilion	STONE MA		BLD		31.72	33.31	1.5	1.5	2	2	9.1	13.96	0	0.85	0
8/15/2018	Vermilion	TERRAZZO		ALL		30.48	30.48	1.5	1.5	2	2	8.57	9.94	0	0.1	
8/15/2018	Vermilion	TERRAZZO		ALL		31.98	31.98	1.5	1.5	2	2	8.57	9.94	0	0.1	
8/15/2018	Vermilion	TILE MASO		BLD		32.53	32.53	1.5	1.5	2	2	9.1	10.07	0	0.15	0
8/15/2018	Vermilion	TRUCK DRI		ALL	1	37.06		1.5	1.5	2	2	12.65	6.12	0	0.25	0.03
8/15/2018	Vermilion	TRUCK DRI		ALL	2	37.6		1.5	1.5	2	2	12.65	6.12	0	0.25	0
8/15/2018	Vermilion	TRUCK DRI		ALL	3	37.85	41.07	1.5	1.5	2	2	12.65	6.12	0	0.25	0
8/15/2018	Vermilion	TRUCK DRI		ALL	4	38.2	41.07	1.5	1.5	2	2	12.65	6.12	0	0.25	0
8/15/2018	Vermilion	TRUCK DRI		ALL	5	39.21	41.07	1.5	1.5	2	2	12.65	6.12	0	0.25	0
8/15/2018	Vermilion	TRUCK DRI		O&C	1	29.65	32.86	1.5	1.5	2	2	12.65	6.12	0	0.25	0
8/15/2018	Vermilion	TRUCK DRI		O&C	2	30.08	32.86	1.5	1.5	2	2	12.65	6.12	0	0.25	0
8/15/2018	Vermilion	TRUCK DRI		O&C	3	39.8		1.5	1.5	2	2	9	9.17	0	0.15	0
8/15/2018	Vermilion	TRUCK DRI		O&C	4	30.56	32.86	1.5	1.5	2	2	12.65	6.12	0	0.25	0