The following images represent **proposed** pedestrian improvements along Bowman Avenue, Voorhees Street, and Michigan Avenue. Questions or comments about the proposed project can be sent via email to nelliot@cityofdanville.org or provided in person at 1155 E. Voorhees St - Suite A

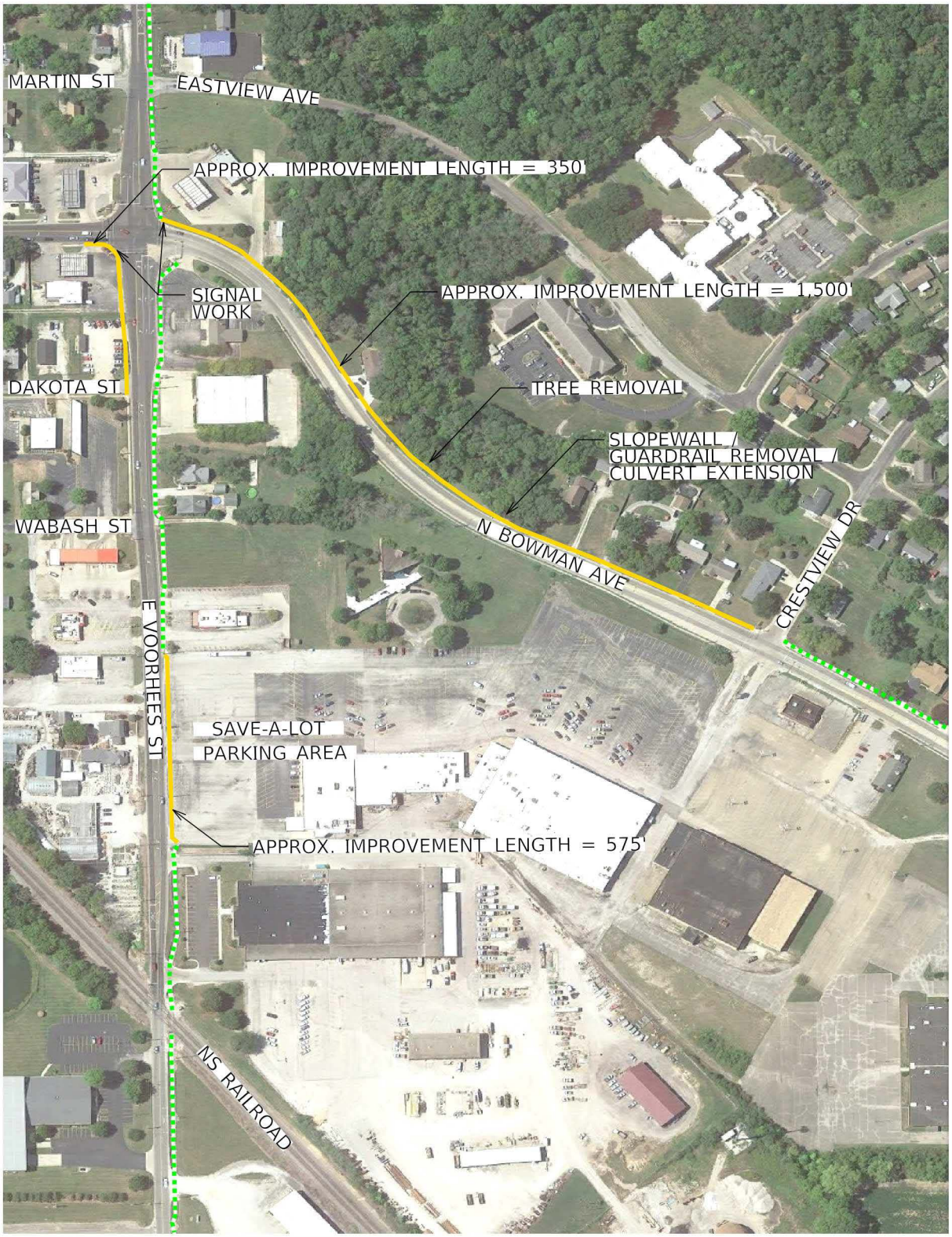

PROPOSED SIDEWALK IMPROVEMENTS

RECENT IMPROVEMENTS

BOWMAN - VOORHEES CORRIDOR

Farnsworth GROUP
2211 WEST BRADLEY AVENUE
CHAMPAIGN, ILLINOIS 61821
(217) 352-7408 / info@f-w.com

CITY OF DANVILLE
LOCATION MAPS -FY 2021 ITEP PROPOSAL

MAP A

PROPOSED SIDEWALK IMPROVEMENTS

RECENT IMPROVEMENTS

VOORHEES CORRIDOR - WEST PROJECT LIMIT

Farnsworth GROUP
2211 WEST BRADLEY AVENUE
CHAMPAIGN, ILLINOIS 61821
(217) 352-7408 / info@f-w.com

CITY OF DANVILLE
LOCATION MAPS - FY 2021 ITEP PROPOSAL

MAP B

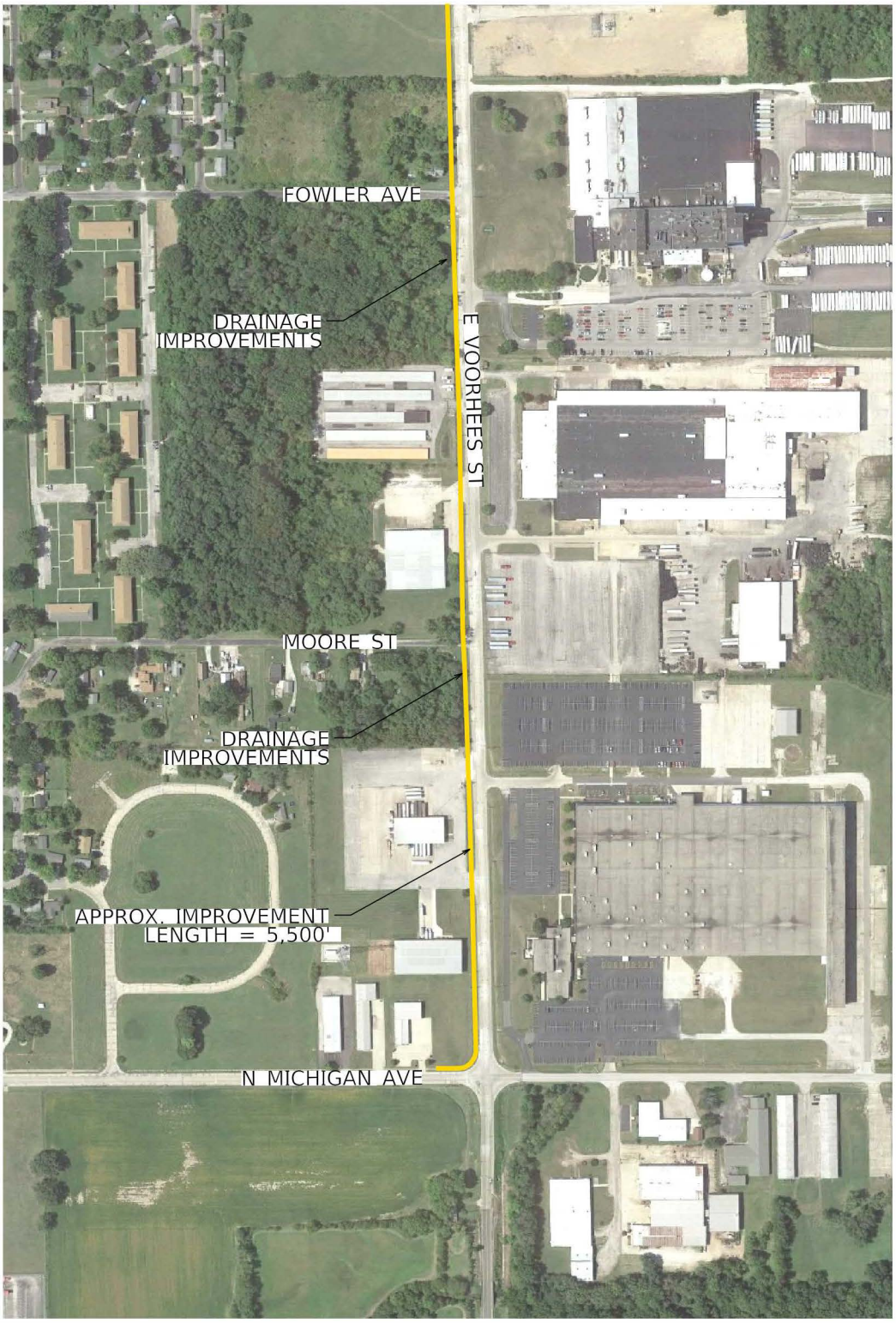

PROPOSED SIDEWALK IMPROVEMENTS

VOORHEES CORRIDOR - EAST PROJECT LIMIT

N

Farnsworth GROUP
2211 WEST BRADLEY AVENUE
CHAMPAIGN, ILLINOIS 61821
(217) 352-7408 / info@f-w.com

CITY OF DANVILLE
LOCATION MAPS - FY 2021- ITEP PROPOSAL

MAP C