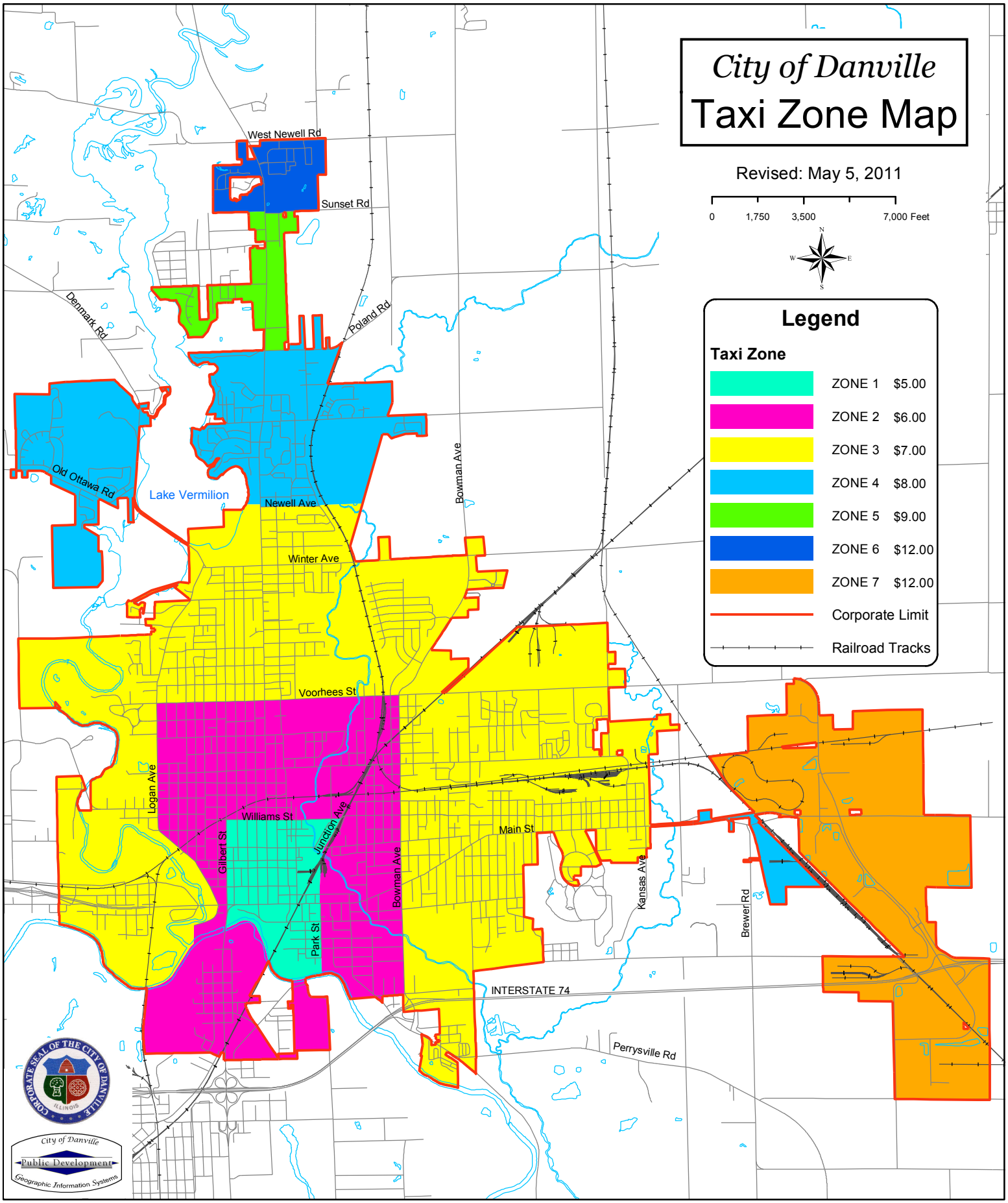
City of Danville
Taxi Zone Map
Revised: May 5, 2011
0
1,750
3,500
7,000 Feet
N
W
E
S
Legend
Taxi Zone
ZONE 1 $5.00
ZONE 2 $6.00
ZONE 3 $7.00
ZONE 4 $8.00
ZONE 5 $9.00
ZONE 6 $12.00
ZONE 7 $12.00
Corporate Limit
Railroad Tracks
West Newell Rd
Sunset Rd
Denmark Rd
Poland Rd
Old Ottawa Rd
Lake Vermilion
Newell Ave
Bowman Ave
Winter Ave
Voorhees St
Logan Ave
Williams St
Gilbert St
Junction Ave
Bowman Ave
Main St
Kansas Ave
Brewer Rd
Park St
INTERSTATE 74
Perrysville Rd
City of Danville
Public Development
Geographic Information Systems